

1652

1833

R.P.O. Vol. 55 Fol. 623
C.T. Vol. 3313 Fol. 17
U.R.P.N.

Cadastral Sheet E.2.E. 25F
Ward of Turure
County of St. Andrew
J.A. 109

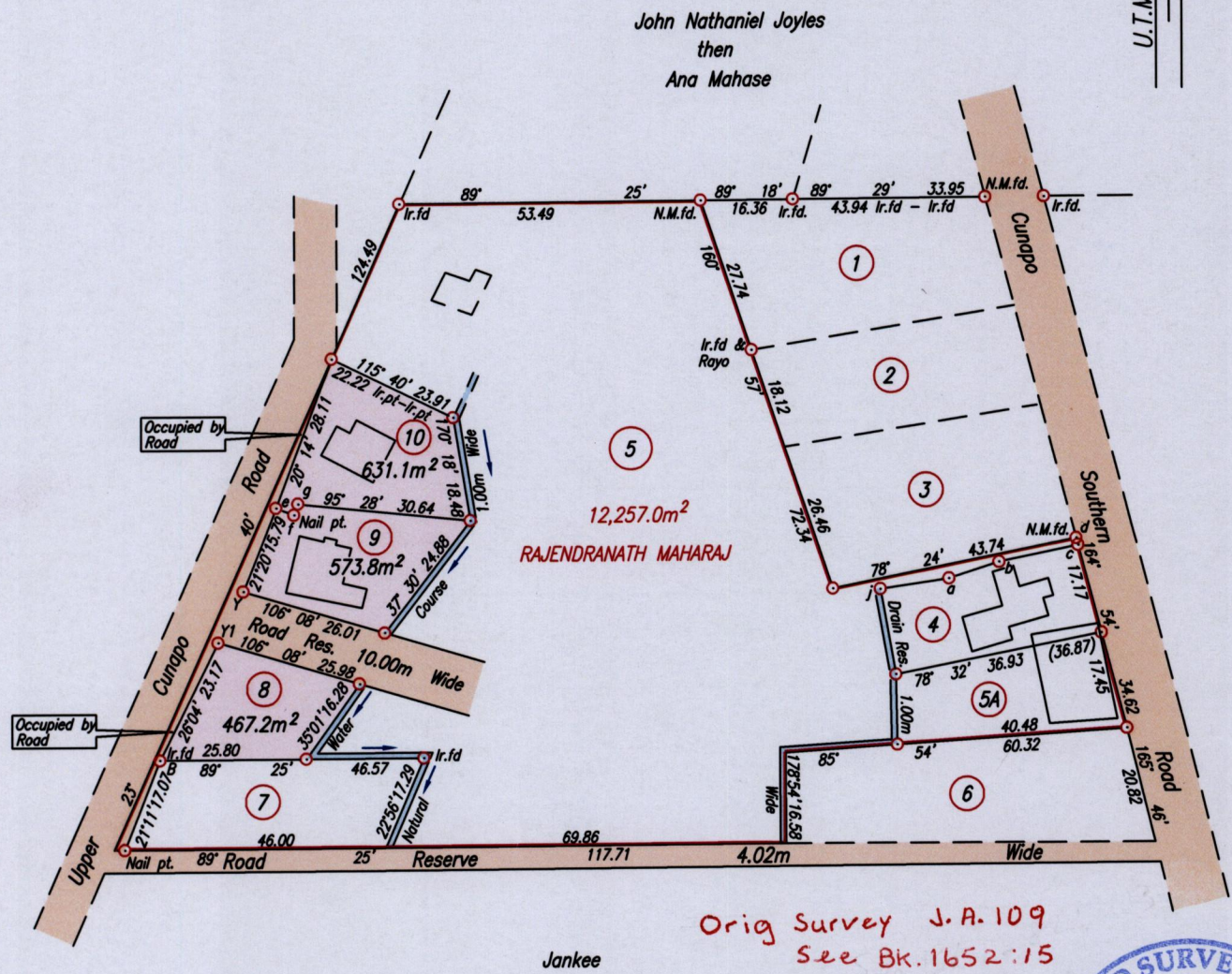

Orig Survey J.A. 109
See Bk. 1652:15

Jankee

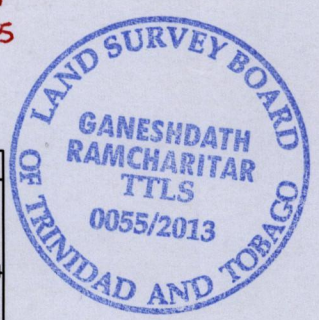

Sta.	Bearing	Dist.
e - f	110° 47'	3.40
f - g	20° 03'	2.05
Y1 - Y	26° 02'	10.00
j - a	81° 15'	12.24
a - b	71° 57'	9.28
b - c	77° 56'	14.23
d - c	164° 54'	1.25

Approved *[Signature]*
Director of Surveys *[Signature]*

Point B
Co-ordinates obtained by Hand Held G.P.S. (Nap. Datum)
Accuracy ± 5m
E 704054m
N 1168222m

SCALE 1/1250
Distances are in metres

Note: To obtain Cassini bearing + 18 minutes
○ Denotes Iron put except otherwise stated
Bearings are U.T.M. Grid based on Solar Observations
Plan of 3 Parcels of land coloured pink in the Ward of Turure
Containing together one thousand six hundred and seventy two point one square metres
Surveyed by me, with due authority, on 12th September 2012
Certified Correct in accordance with Regulation 25 (1) of the Land Surveyors' Regulations 1998

Entered on *[Signature]* P.T.O
Checked by *[Signature]* 2/8 2013
Trinidad & Tobago Land Surveyor

Legend			
Lot #	Name	C.T. Vol. : Fol.	Area
⑦	JAMES DODDS & SHARON MOHAMMED DODDS	4496 : 183	733.7m ²
⑤A	WINSTON ROBINSON & RODNEY ROBINSON	5077 : 197	572.2m ²
④	LUCY PICKERING	5458 : 193	558.2m ²



1652/183