

R.P.O. Vol. 65 Fol. 559
C.T. Vol. 2568 Fol. 415
See Bk.1117 Fol.163

Ward of Turure
County of St. Andrew
Cadastral Sheet E.8.M. 36D
1/b,1/d
PLUM MITAN

PROCESS ID # 71794

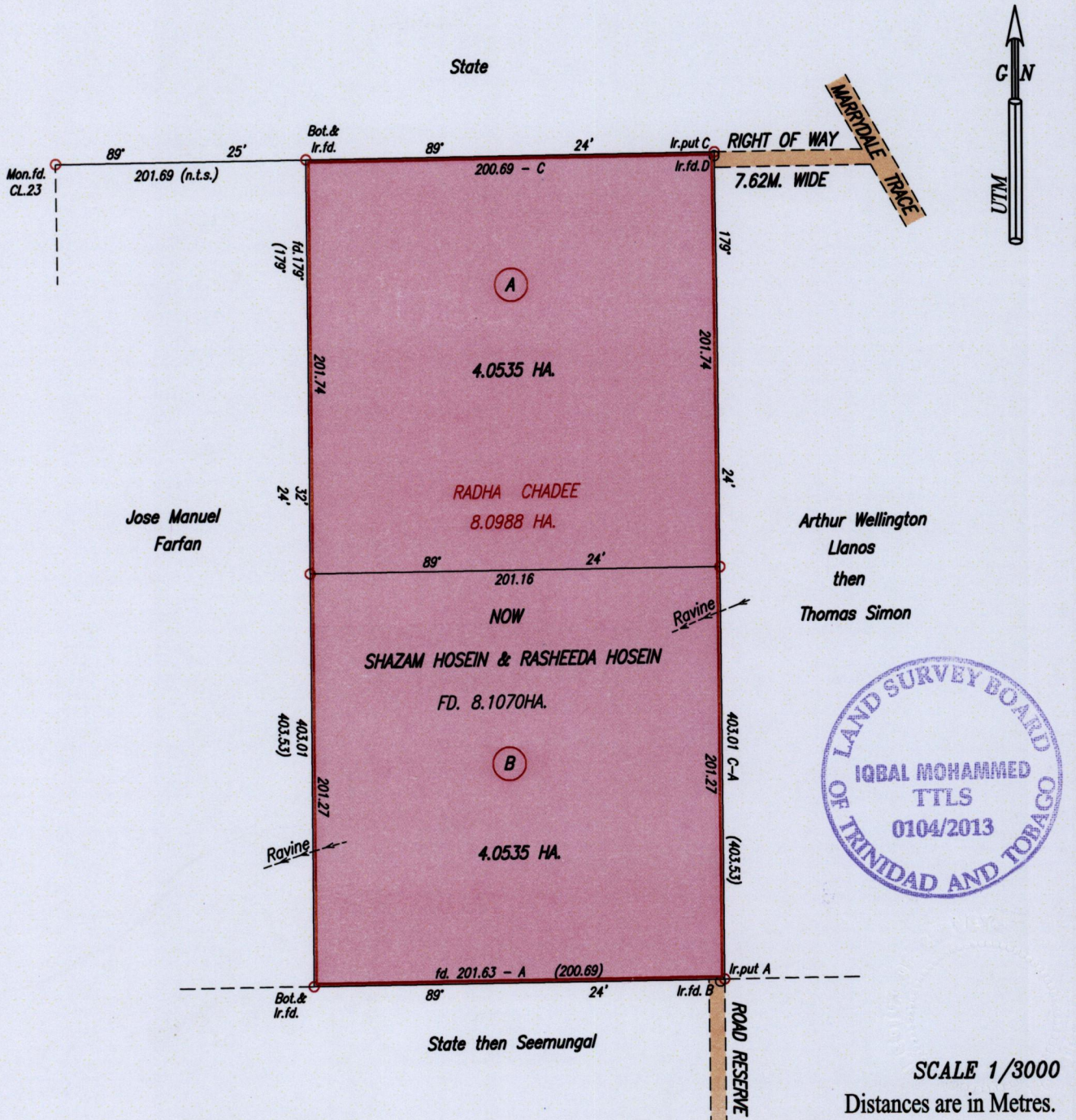

SCALE 1/3000
Distances are in Metres.

Orig Survey BK. 1117:163

Approved *[Signature]*
Director of Surveys 20/11/13

Iron A
710175 mE, 1159754 mN
U.T.M. 20, Nap. (+/- 5.0m.)
G.P.S. (Handheld)

A - B	241° 05'	2.35
C - D	182° 03'	1.75

o Denotes Iron put unless otherwise stated

Bearings are UTM Grid based on solar Observations

PLAN of two Parcels of land coloured pink in the Ward of Turure
Containing together eight point one zero seven zero hectares
Surveyed by me, with due authority, in June, 2013

Certified Correct in accordance with Regulation 25 (1) of The Land Surveyors' Regulations 1998,

Checked by *[Signature]*

Entered on *[Signature]* Trinidad & Tobago Land Surveyor (T.T.L.S.) 11/7/2013