

R.P.O. Vol. 627 Fol. 5
C.T. Vol. 5600 Fol. 199
C.T. Vol. Fol.

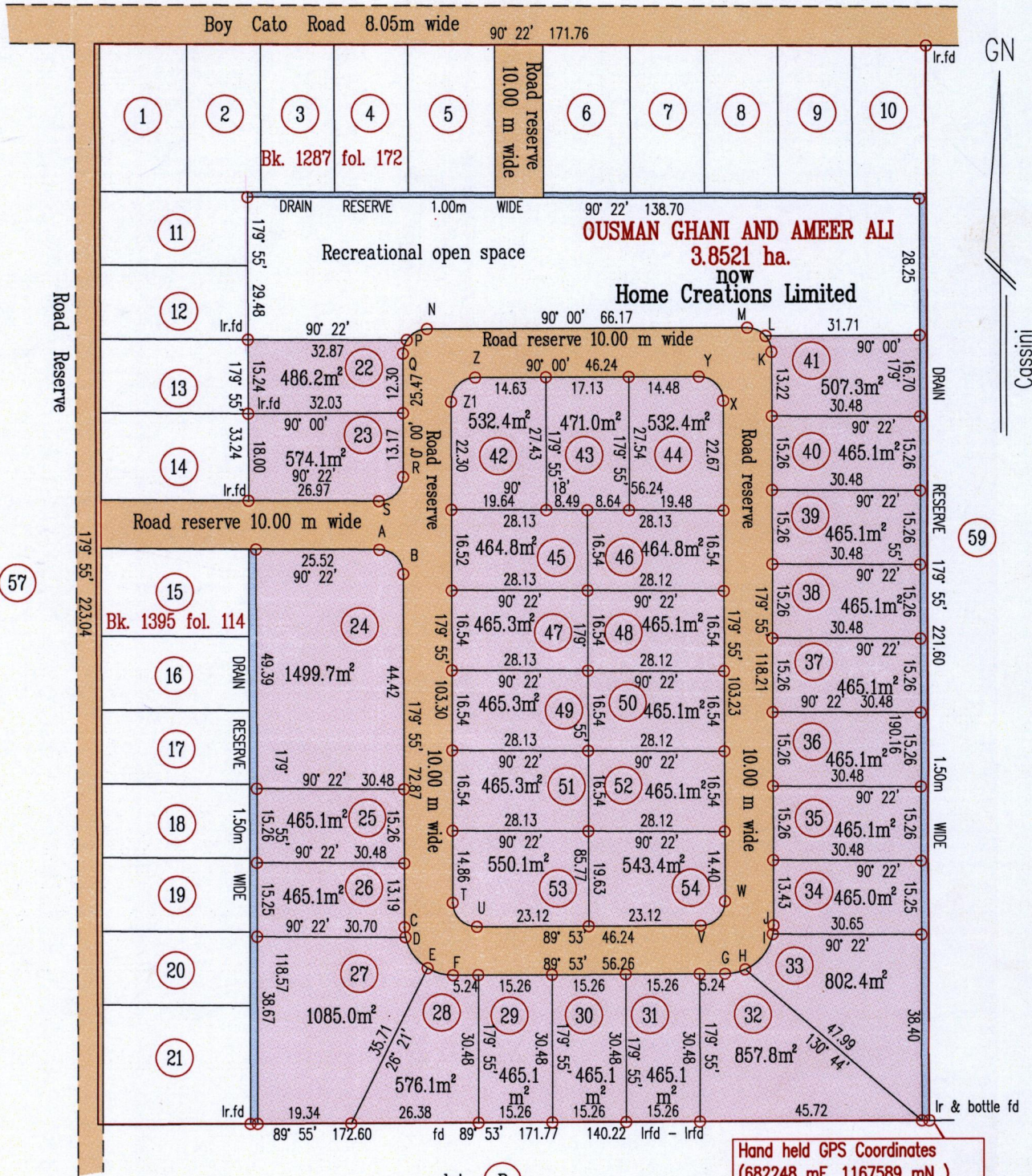

Cadastral Sheet 24E, D.4.E
3/d
Ward of Cunupia
County of Caroni

U.P.I.N. No.



Hand held GPS Coordinates
(682248 mE, 1167589 mN)
(U.T.M. 20, WGS 84 (+/- 5 m))

| LINE | BEARING | DIST | CHORD | BEARING | DIST | RAD | SEG | CHORD | BEARING | DIST | RAD | SEG |
|-------|----------|-------|-------|----------|------|-------|-----|--------|----------|------|------|-----|
| S - A | 179° 38' | 10.00 | A - B | 135° 08' | 7.04 | 5.00 | 7.0 | L - M | 294° 25' | 4.13 | 5.00 | 1.2 |
| F - U | 26° 28' | 11.18 | C - D | 173° 57' | 2.08 | 10.00 | 0.1 | N - P | 241° 35' | 4.76 | 5.00 | 1.9 |
| W - J | 116° 28' | 11.18 | D - E | 144° 45' | 7.89 | 10.00 | 4.3 | P - Q | 196° 35' | 2.86 | 5.00 | 0.4 |
| X - K | 44° 57' | 14.13 | E - F | 105° 42' | 5.45 | 10.00 | 1.4 | R - S | 225° 11' | 7.09 | 5.00 | 7.2 |
| P - Z | 118° 42' | 16.11 | G - H | 77° 35' | 4.26 | 10.00 | 0.7 | T - U | 134° 54' | 7.07 | 5.00 | 7.1 |
| | | | H - I | 37° 51' | 9.22 | 10.00 | 7.0 | V - W | 44° 54' | 7.07 | 5.00 | 7.1 |
| | | | I - J | 5° 10' | 1.83 | 10.00 | 0.1 | X - Y | 314° 57' | 7.07 | 5.00 | 7.1 |
| | | | K - L | 339° 23' | 3.51 | 5.00 | 0.7 | Z - Z1 | 224° 58' | 7.08 | 5.00 | 7.2 |

Approved

[Signature]

Director of Surveys 20/12/12

Distances are in Metres

Bearings are Cassini Grid based on Solar Obs.

Drig Survey Bk. 586 : 61

SCALE 1:1250

○ Denotes Iron Put unless otherwise stated

Plan of 33 parcels of land coloured pink in the Ward of Cunupia

Containing together eighteen thousand three hundred and nineteen point eight square metres

Surveyed by me, with due authority, in August 2010

Certified correct in accordance with Regulation 25(1) of the Land Surveyors' Regulations 1998.

Checked by

[Signature]

Entered on

Trinidad & Tobago Land Surveyor 15 / 07 / 2013

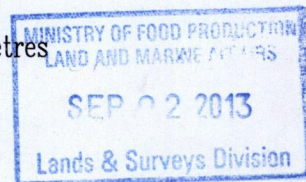

| Lot No. | Name | Area / sq.m | CT Vol. | fol |
|---------|--|-------------|---------|-----|
| 1 | Rudranath Sookdeo and Savitri Soobayah-Sookdeo | 548.6 | 4945 | 239 |
| 2 | Rudranath Sookdeo and Savitri Soobayah-Sookdeo | 464.5 | 4945 | 249 |
| 3 | Rudranath Sookdeo and Savitri Soobayah-Sookdeo | 464.5 | 4945 | 269 |
| 4 | Taterani Sookoo-Seecharan | 464.5 | 5013 | 539 |
| 5 | Taterani Sookoo-Seecharan | 548.6 | 5185 | 529 |
| 6 | Priya D.Gajadhar and Anand S.Gajadhar | 548.6 | 4948 | 291 |
| 7 | Rudranath Sookdeo and Savitri Soobayah-Sookdeo | 464.5 | 4945 | 259 |
| 8 | Adrian Low | 464.5 | 5185 | 539 |
| 9 | Joel Renwick and Dena Renwick | 464.5 | 5013 | 529 |
| 10 | Lanaa Holdings Ltd | 464.5 | 5523 | 307 |
| 11 | Lanaa Holdings Ltd. | 464.5 | 5523 | 325 |
| 12 | Michelle Williams | 464.5 | 5496 | 447 |
| 13 | Amar Hosein | 464.5 | 5431 | 31 |
| 14 | Sita Cataelly Mangal | 548.6 | 5518 | 515 |
| 15 | Jewel Adanna Scipio and Jamie La Vende | 548.6 | 5494 | 239 |
| 16 | Umesh Ramharack | 464.5 | 5453 | 15 |
| 17 | Anjanie Mala Sonny | 464.5 | 5446 | 399 |
| 18 | Calvin Burnley and Sandie Burnley | 464.5 | 5478 | 7 |
| 19 | Jermain Peter Roachford and Sparkle Amanda Garnes | 464.5 | 5482 | 233 |
| 20 | Liselle Walters | 464.5 | 5492 | 365 |
| 21 | | | | |
| 22 | Christine Merry | 486.2 | 5614 | 325 |
| 23 | Dena and Joel Renwick | 574.1 | 5614 | 335 |
| 24 | | | | |
| 25 | Coreen Copland -Villafana & Vincent Villafana | 465.1 | 5612 | 101 |
| 26 | Coreen Copland -Villafana & Vincent Villafana | 465.1 | 5612 | 99. |
| 27 | | | | |
| 28 | | | | |

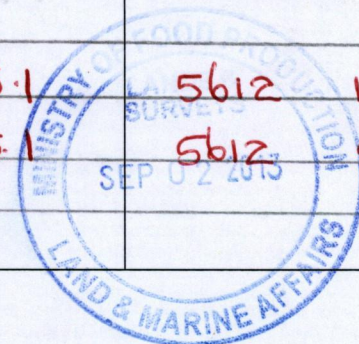

1652/122

| LOT # | C.T. Vol & Folio | Area/Sqm | Names. |
|-------|------------------|----------|---|
| 29 | | | |
| 30 | | | |
| 31 | | | |
| 32 | | | |
| 33 | 5606 fol 261 | 802.4 | Vishma & Michelle Jaganath. |
| 34 | | | |
| 35 | 5606 fol 273 | 465.1 | Timothy Jameson & Giselle Victor Jameson. |
| 36 | | | |
| 37 | | | |
| 38 | 5612 fol 113 | 465.1 | Tulnath Rattan. |
| 39 | | | |
| 40 | | | |
| 41 | 5608 fol 243 | 507.3 | Karina Laltoo & Sudesh Sreudhalsingh. |
| 42 | 5608 fol 255 | 532.4 | Adrian De Souza. |
| 43 | 5622 fol 369 | 471.0 | Vishnu & Vishal Kallicharan. |
| 44 | | | |
| 45 | | | |
| 46 | | | |
| 47 | 5606 fol 287 | 465.3 | Kumar Beachoo |
| 48 | | | |
| 49 | 5606 fol 287 | 465.3 | Kumar Beachoo |
| 50 | | | |

1652/122.

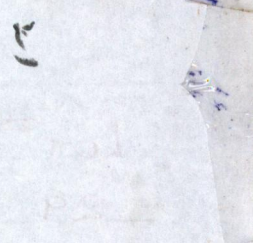

Handwritten text at the top of the page, possibly a title or header.

Vertical handwritten text on the right side of the page, possibly a list or index.

Handwritten text in the upper middle section of the page.

Handwritten text in the middle section of the page.

Handwritten text in the middle section of the page.

Handwritten text in the middle section of the page.

Handwritten text in the middle section of the page.

Handwritten text in the middle section of the page.

Handwritten text in the middle section of the page.

Handwritten text in the middle section of the page.

Small handwritten text or mark at the bottom left of the page.