

R.P.O Vol. 97
C.T. Vol. 3500

Fol. 153
Fol. 339

Cadastral Sheet G.13.E, 63E
Ward of Siparia 2/d
County of St. Patrick

Ref:L&S Bk. 1200 Fol. 88

PENAL

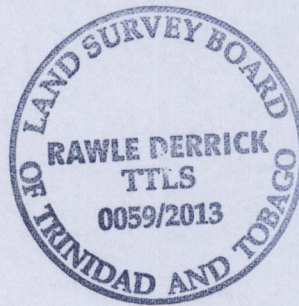
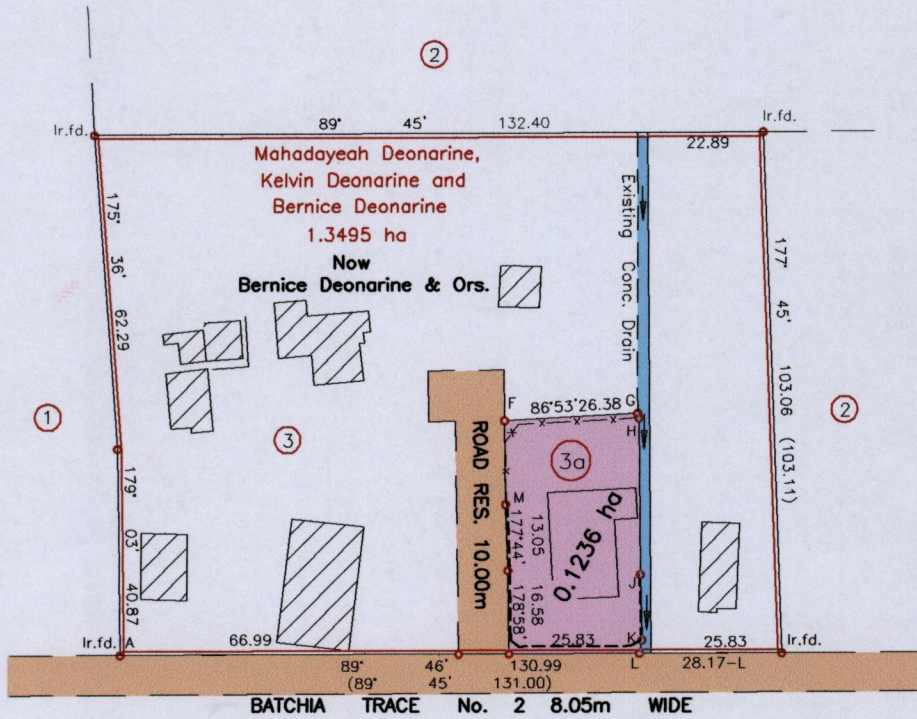

Orig Survey Bk. 1200 : 88

Ir.fd.=A:-N:1125458m
E:668246m
UTM 20, NAP Datum ±7m
GPS (Hand Held)

Wall fence -----
Wire fence -X-X-X

G-H	163° 17'	0.96
H-J	179° 18'	30.81
J-K	178° 17'	13.05
K-L	190° 35'	2.71
F-M	179° 09'	16.48

Approved.....
Director of Surveys *30/1/13*

SCALE 1/1500
Distances are in Metres

o Denotes Iron put except otherwise stated
Bearings are UTM Grid based on Solar Observations
Plan of a Parcel of land coloured pink in the Ward of Siparia
Containing zero point one two three six hectare
Surveyed by me with due authority, in November 2006
Certified Correct in accordance with Regulation 25 (1) of the
Land Surveyors Regulations 1998.

Checked by..... *Rawle Derrick*

Entered..... Trinidad & Tobago Land Surveyor *August 14 2013*