

RPO Vol. 398 Fol. 253

CT. Vol. 3532 Fol. 39

PROCESS ID # G3108

REMAINING PORTION

Ward of Couva

County of Caroni

Cadastral Sheet D.17.J., 43E
2/d

Parcel Address: Phoenix Park Road,
Phoenix Park Estate,
Couva.

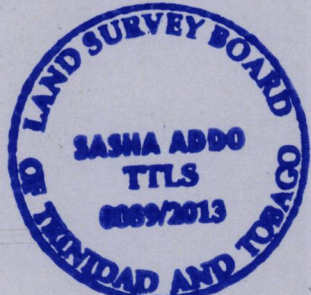
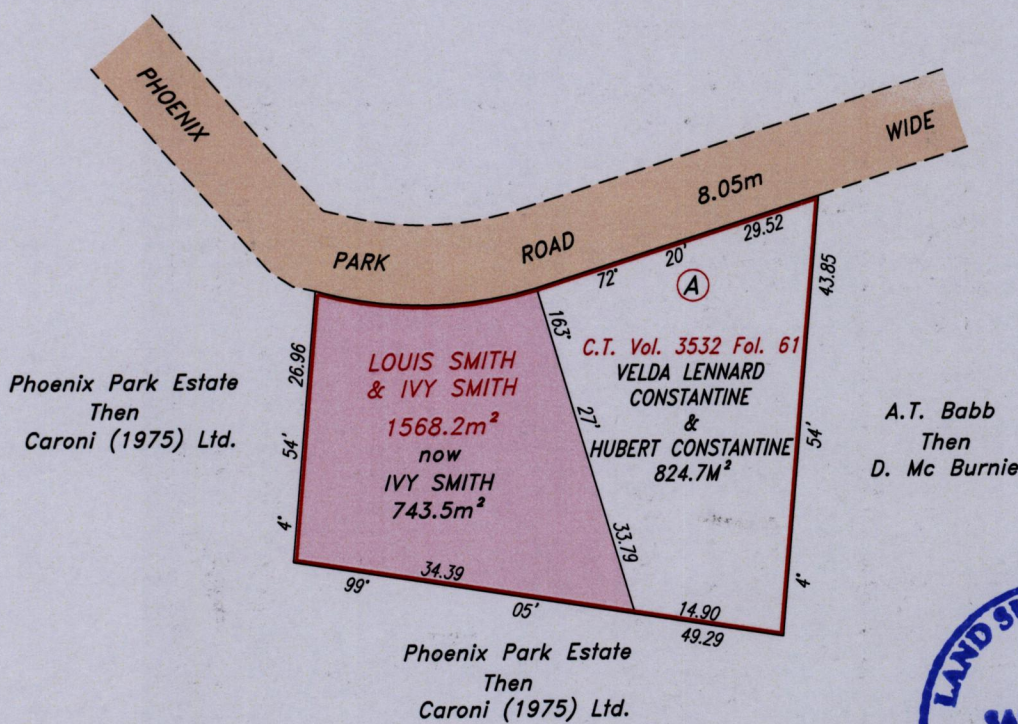
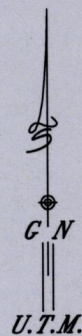

Orig. Bk. 759:209A

Approved
Director of Surveys 28/7/13

Ref: Bk 1145 Fol 219

SCALE 1 : 750

Distances are in metres

Plan of one thousand five hundred and sixty eight point two square metres originally transferred to Louis Smith and Ivy Smith showing a portion coloured pink and containing seven hundred and forty three point five square metres being the remainder after one previous transfer of another portion of the land. In accordance with Regulation 25 (1) of the Land Surveyors' Regulations 1998, I certify that this plan represents the remaining portion.

Checked by
Entered on Trinidad and Tobago Land Surveyor (TTLS) 17 July 2013.