

139 165(1) 1650/99

39

R.P.O. Vol.  
C.T. Vol. 3348  
CT. Vol. 5490 Fol. 101

Fol.  
Fol. 387

Cadastral Sheet B.21.I. 13B  
Ward of St. Anns  
County of St. George

PROCESS ID# 44833

References  
Bk.1197 fol.153  
Bk.1197 fol.175

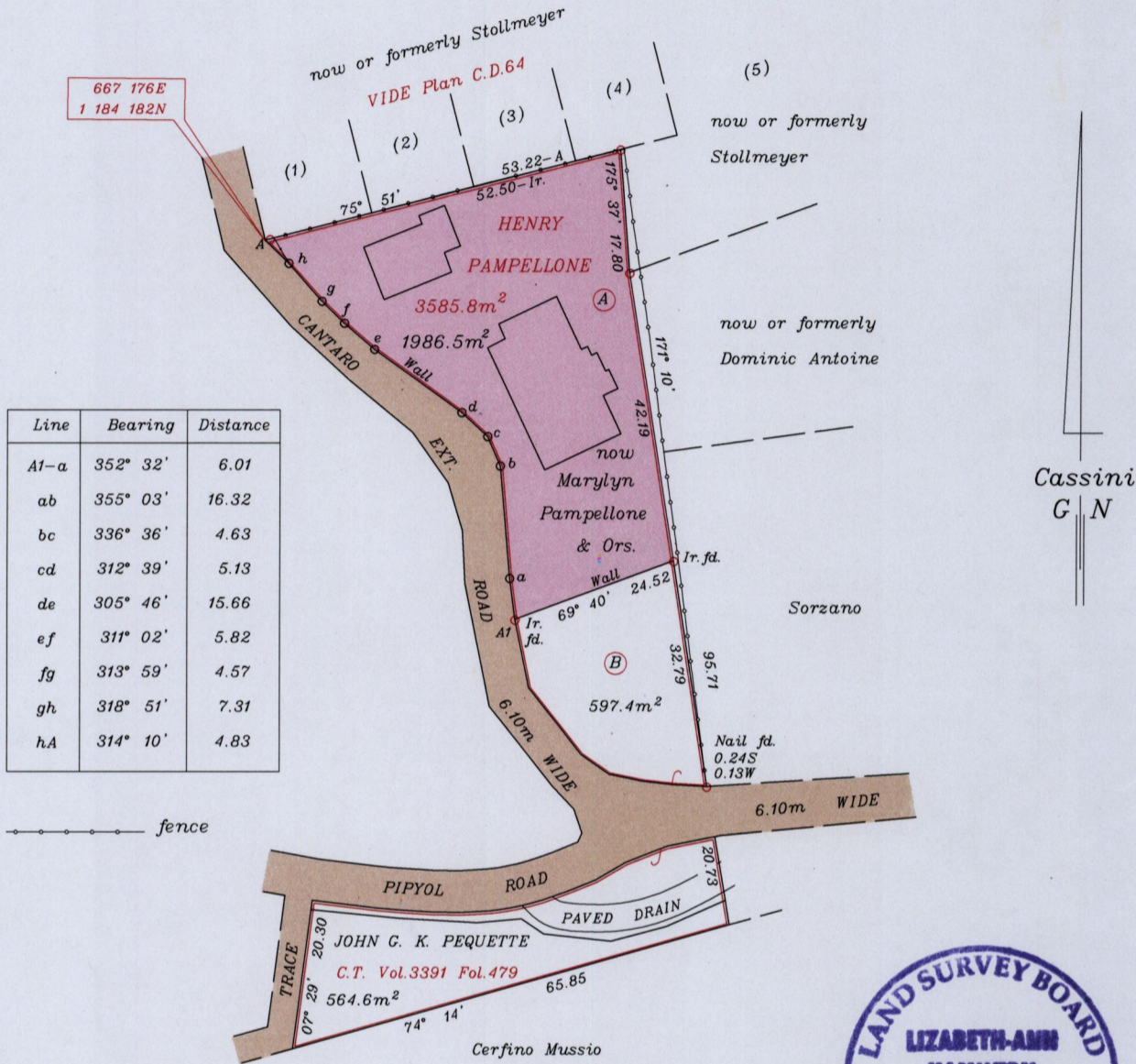

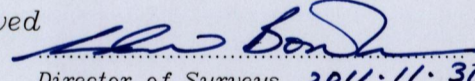
Approved   
Director of Surveys 2011.11.30

Points A1 to A are along the Brick Wall

SCALE 1:1000

o denotes boundary points along wall  
o denotes Ir.pt. unless otherwise stated

Co-ordinates are U.T.M. Zone 20 Naparima Datum +/-5m  
obtained from handheld G.P.S.

Bearings are Cassini Grid based on Solar Observations Distances are in metres

PLAN of a Parcel of land coloured pink in the Ward of St. Anns  
Containing one thousand nine hundred and eighty six point five square metres  
Surveyed by me, with due authority, in October 2011  
In accordance with Regulation 25(1) of the Land Surveyors Regulations 1998,  
I certify that this plan is correct.

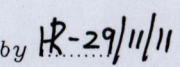
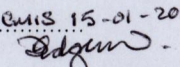
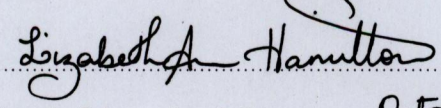
Checked by  R-29/11/11  
Entered  15-01-2013  
Trinidad & Tobago Land Surveyor  October 29 2011



CT. VOLUME 5490 FOLIO 101 - CRUZ GARMENTS LIMITED

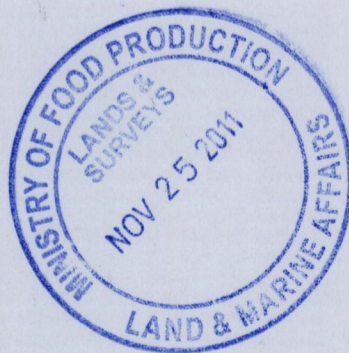
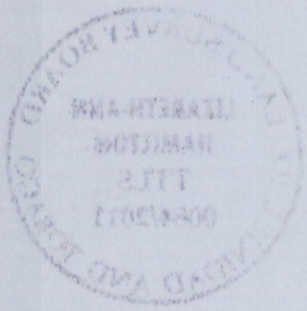

now 1650/99  
~~1395/72~~