

1325 1650 38

}}}}}

Vol. 5461 Fol. 3
R.P.O. Vol. 26 Fol. 17
C.T. Vol. 4942 Fol. 23
U.P.I.N. No.:

Cadastral Sheet G.8.N. 63C
County of Victoria 3/c
Ward of Naparima

Process ID # 47965

Parcel Address: #71 Cuchawan Trace West, Debe.

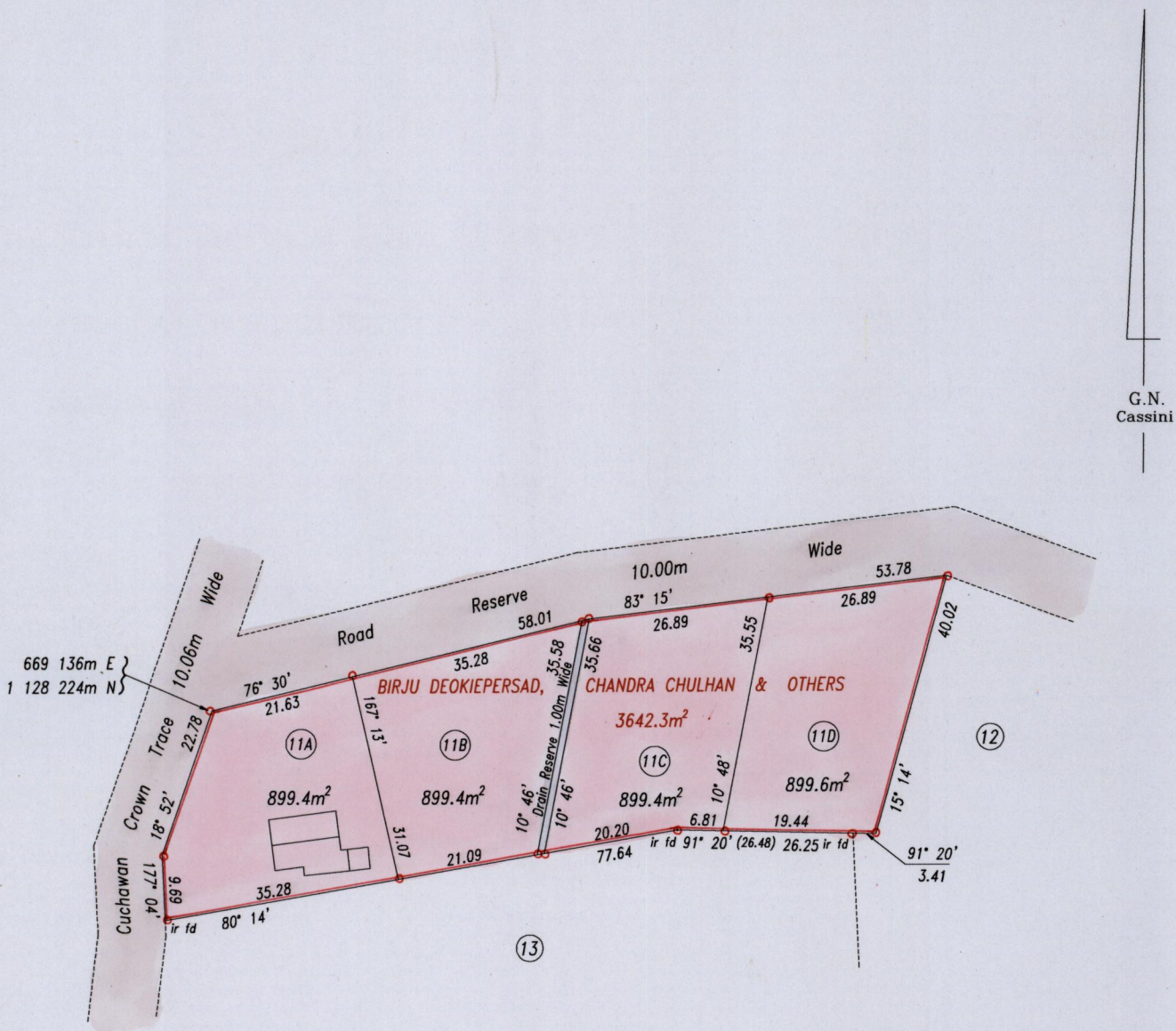

Approved *[Signature]*
Director of Surveys 2012.3.6

Reference: Bk.715 Fol.64

SCALE 1: 1000

Source: GPS (Hand Held)
Error Statement: +/- 5m
Datum: Naparima, UTM (Zone 20)

Distances are in metres
● Denotes iron put except otherwise stated

Bearings are Cassini Grid based on Solar Observations

PLAN of 4 parcels of land coloured pink in the Ward of Naparima
Containing together three thousand five hundred and ninety seven point eight square metres
Surveyed by me, with due authority, in April 2008

In accordance with Regulation 25(1) of the Land Surveyors' Regulations 1998, I certify that this plan is correct.

Checked by *[Signature]* 5/3/12
Entered *[Signature]* 17-09-2012

[Signature]
Trinidad & Tobago Land Surveyor 29/4/2008

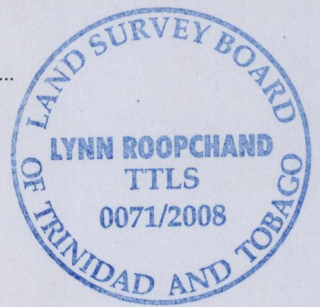

Lot No.	Ct. Volume & Folio	Names
11A	5461 fol. 13	DEOKIEPERSAD BIRJU & AVINASH DEOKIEPERSAD BIRJU
11B	5461 fol. 23	CHANDRA & PATRINA CHULHAN, CLINT RAMKHALAWAN & ORS.
11C	5461 fol. 33	GEETA SAMSUNDAR & TARA RAMSARAN
11D	5461 fol. 43	LEELA EVANS MANOO, ADESH NARINDRA MANOO & ORS.



Now 1650/88
~~1395/163~~