

1650

44

PROCESS ID# 43743

R.P.O. Vol.1197 Fol. 355

C.T. Vol. 1438 Fol.103

VOL. 5456 FOL. 321

Cadastral Sheet A.20.G. $\frac{13E}{3/a}$

Ward of St. Anns.

County of St. George.

Plan D.K.53

Plan E.H.61

G N
Cassini

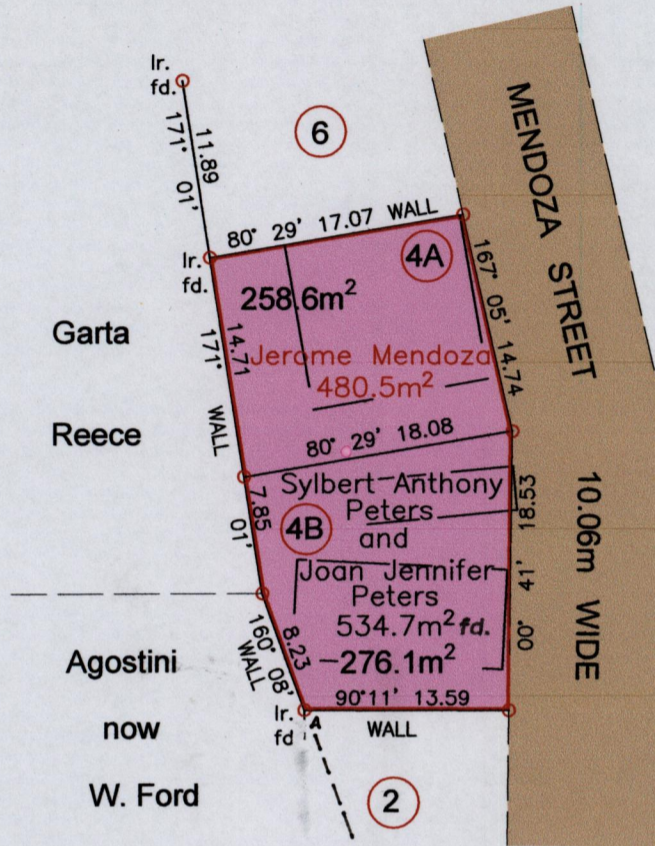

Approved *[Signature]*
Director of Surveys 2011/11/21

N. 1,180,205
A= E. 0,664,216

Co-ordinates obtained by hand held G.P.S.

W.G.S. 84 UTM Zone 20(+/-) 5m

o Denotes iron put unless otherwise stated

Bearings based on solar observations.

Note : To obtain compass bearing subtract/add minutes Distances are in metres.

SCALE: 1/ 500

PLAN of 2 parcels of land coloured pink in the Ward of St. Anns.

Containing together five hundred and thirty four point seven square metres.

Surveyed by me, with due authority, in September, 2005 for Sylbert Anthony Peters and Joan Jennifer Peters

In accordance with regulation 25 (1) of the Land Surveyors' Regulation 1998,

I certify that this plan is correct.

Checked by *[Signature]* 11/11/11

Entered on *[Signature]* 14-01-2013 Land Surveyor Trinidad & Tobago *[Signature]* 7-9-2011

LOT 4B - CT. VOL. 5456 FOL. 329 - MAVIS HOLDER MARTIN

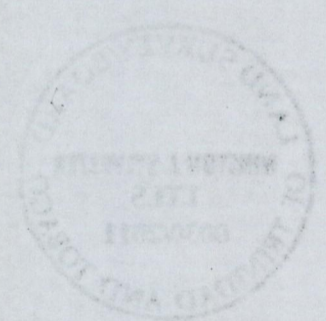
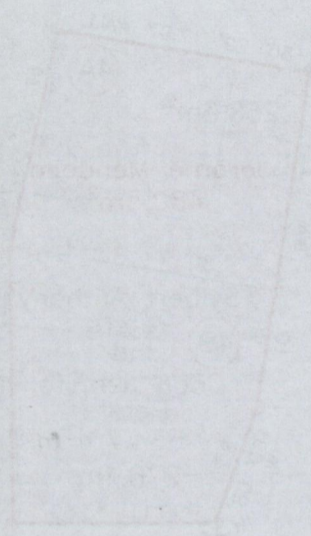

Now 1650/44
+395/56