

165(1)

25

REMAINING PORTION

R.P.O. Vol. 115 Fol. 591

C.T. Vol. 1920 Fol. 439

Vol. 5441 Fol. 297

Ward of Savana Grande

County of Victoria

Cadastral Sheet (G.15.C.) 64.E.

Maria Manget

2/a

PROCESS ID # 37934

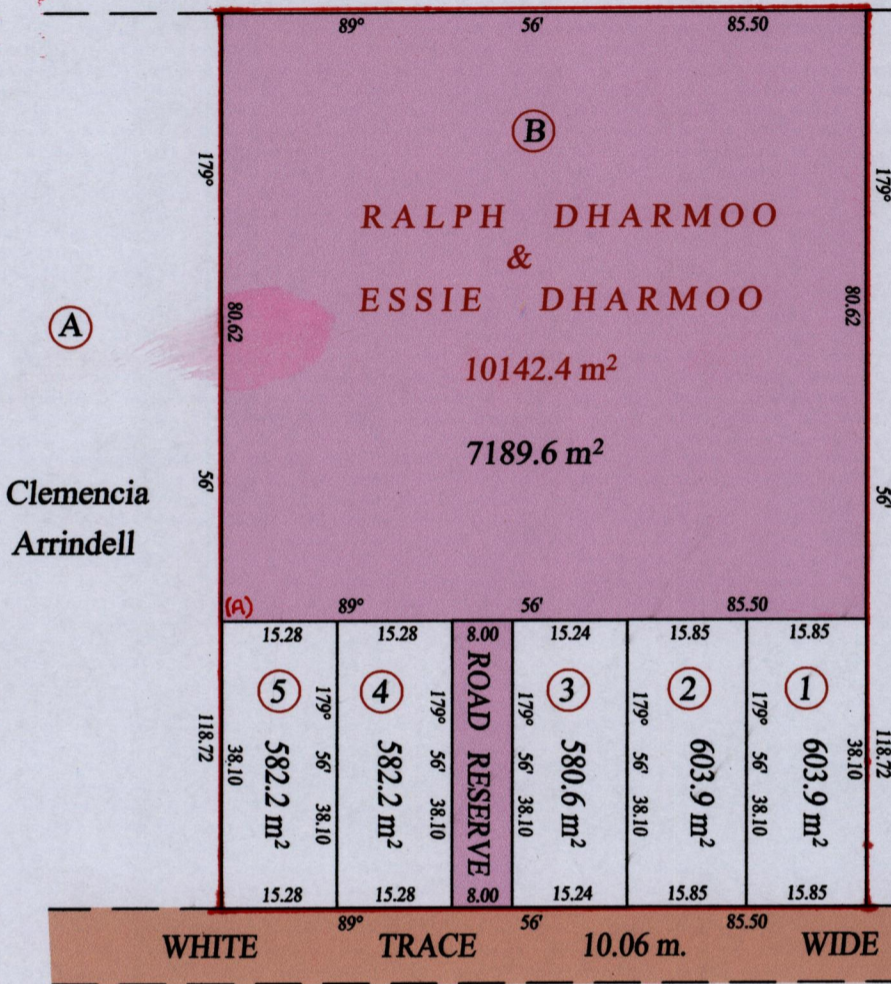

LOT	NAMES	C.T. VOL.	FOL.
1	Samuel Dharmoo & Rajdaye Dharmoo	2872	153
2	Cynthia Roopchand & Kenneth Roopchand	2831	463
3	Joseph Dharmoo	3503	283
4	Nigel Christopher Lee Sing	5223	15
5	Nickell David Lutchman	5223	07

At Station (A)
 E 0685215
 N 1126685
 Reading taken with
 Handheld G.P.S.
 U.T.M. Zone 20
 Naparima
 + 5 m.

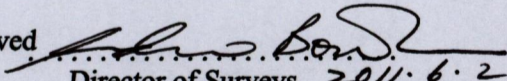
Approved 
 Director of Surveys 2011.6.2

Vide Bk. 1200 fol. 60

SCALE : 1:1000

Note: Bearings are cassini grid based on solar observations Distances are in metres
 This is a true copy of a diagram of ten thousand one hundred and forty two point four square metres originally transferred to Ralph Dharmoo & Essie Dharmoo, shewing a portion coloured pink and containing seven thousand one hundred and eighty nine point six square metres being the remainder after five (5) previous transfer of another portion of the land.
 In accordance with Regulation 25 (1) of the Land Surveyors' Regulations 1998, I certify that this plan is correct.

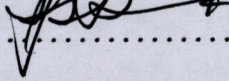
Checked by  2011.05.26

Entered on Trinidad & Tobago Land Surveyor 28.04.....2011

Original th 1200 fol 60

REMAINING PORTION

Province of Ontario

County of Victoria

Abstract No. 115 (1911)

Main Map

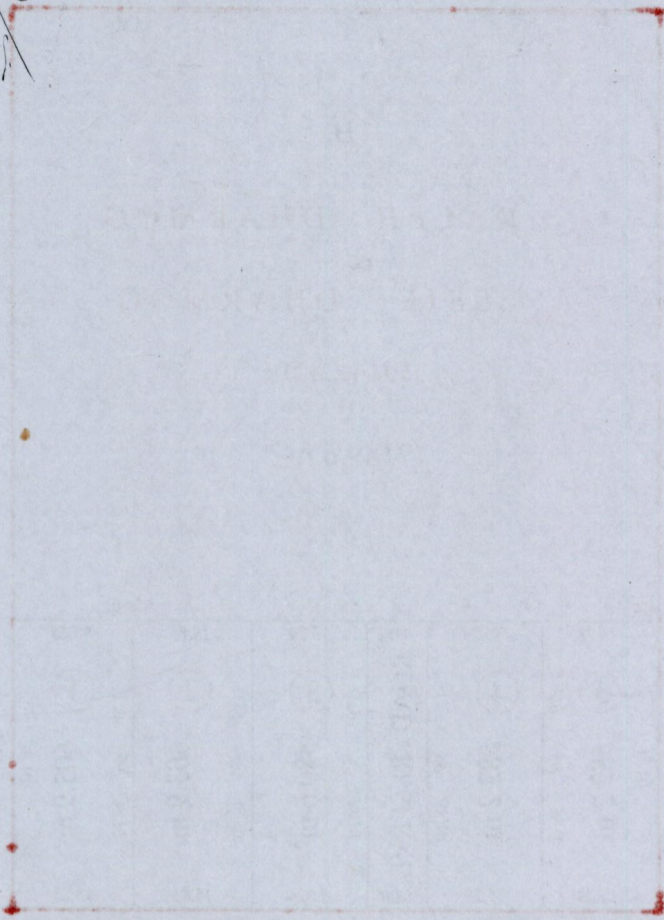

Nov 1650/25
1376/130