

Vol. 5505 Fol. 793
RP0 Vol 78 Fol. 449
CT Vol. 2885 Fol. 521
Bk. 1211 Fol 3

$a-x4 = 90^{\circ} 06' 83.28$
 $a-b = 92^{\circ} 31' 38.55$
 $b-c = 96^{\circ} 47' 33.86$
 $c-d = 109^{\circ} 03' 12.10$

Lot 13 = 472.8 m²
 Kelan & Julie Baptiste
 C.T Vol. 3937 Fol. 433

Lot 14 = 472.8 m²
 The Perfectional Assemblies
 of the West Indies
 C.T Vol. 3555 Fol. 321

$A-B = 355^{\circ} 58' 150.78$
 $B-X3 = 94^{\circ} 33' 10.77$
 $X-A = 179^{\circ} 42' 32.00$

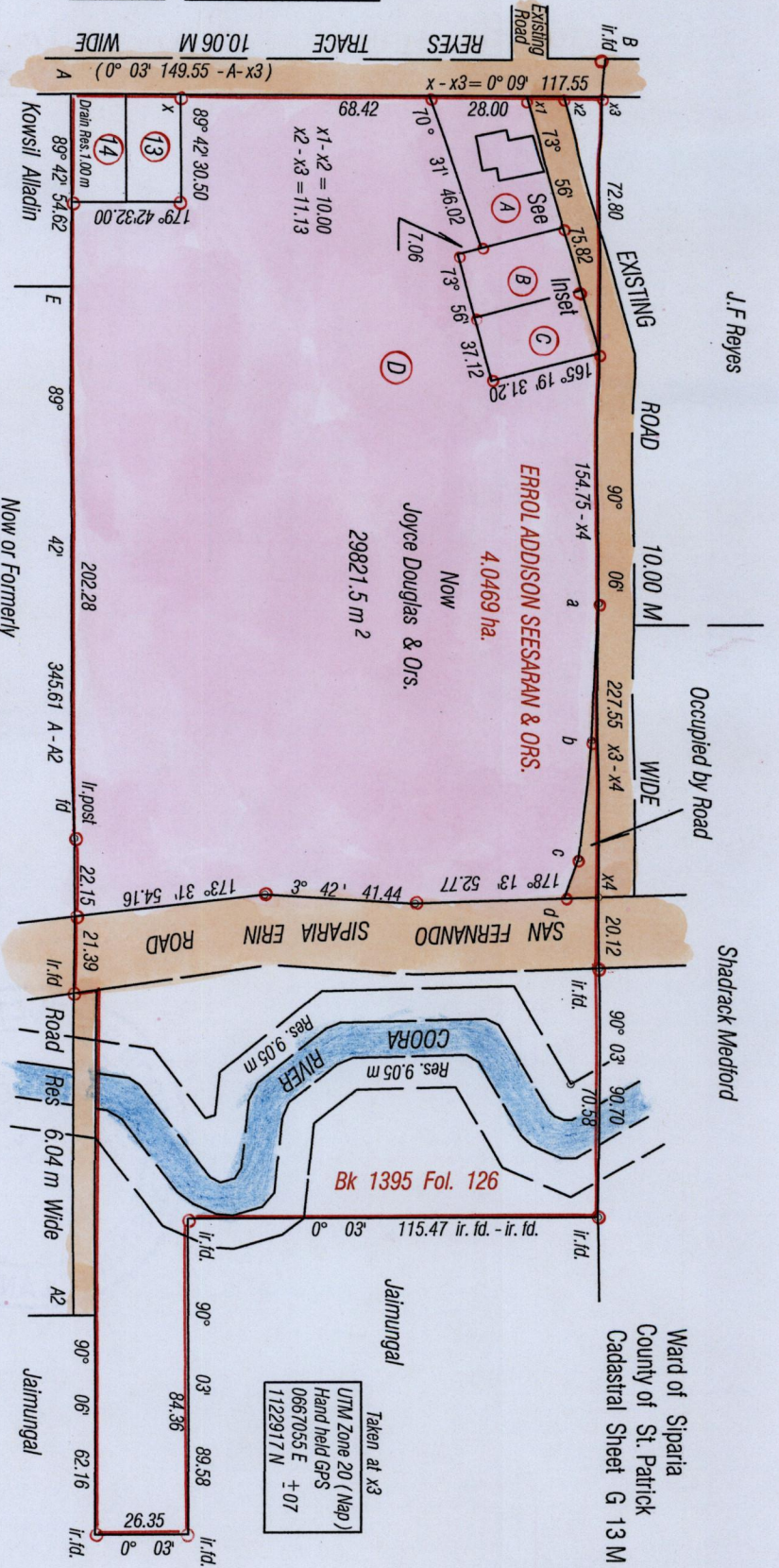

Approved *[Signature]*
 Director of Surveys *[Signature]* 2012.8.6

Bearings are Cassini Grid based on Solar Obs.
 Denotes iron put except otherwise stated
 Note: To obtain compass bearings add/subtract minutes
 PLAN of 4 Parcels of land coloured Pink in the Ward of Siparia
 Containing thirty two thousand and fifty point nine square metres
 Surveyed by me, with due authority, in February 2012
 In accordance with Regulation 25 (1) of the Land Surveyors' Regulations 1998 I certify that this plan is correct.

Checked by *[Signature]* 2/8/12
 Entered *[Signature]*

Winston Ramcharan
 Trinidad and Tobago Land Surveyor
 2nd August 2012



Now or Formerly
 Stetagee Seesaran & Sukdeo Seesaran
 Bk. 1103 Fol. 42

INSET
 SCALE = 1 / 1000

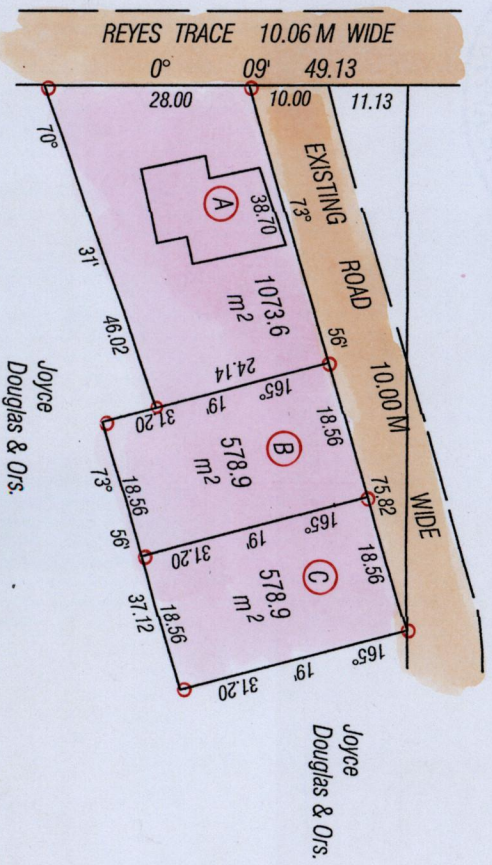

Taken at x3
 UTM Zone 20 (Map)
 Hand held GPS
 0667055 E
 +07
 1122917 N

Cassini
 G N
 63E
 4/c

LOT No.	CT. VOLUME & FOLIO	NAMES
A	5508 fol 433	Bastdaye Balliram Seesaran.
B	5508 fol 441	Chris Emerson & Alean Seesaran.
C	5508 fol 449	Alana Suri Seesaran & Kerri-ann Seesaran.
D	5505 fol. 303	PRAMCO INVESTMENTS LIMITED



Now 1650/109
-1433/77