

105(1) 106

106

R.P.O. Vol. Fol.
C.T. Vol. 3174 Fol. 135
Vol. 5465 Fol. 185

Ward of La Brea
County of St. Patrick
Cadastral Sheet F.14.H. 62.D
2/c

De Facto Subdivision - Clifton Hill



Ir. fd. A 644890m E ; 1125494m N
UTM Naparima ±5m
Based on Lands & Surveys Digital Mapping.

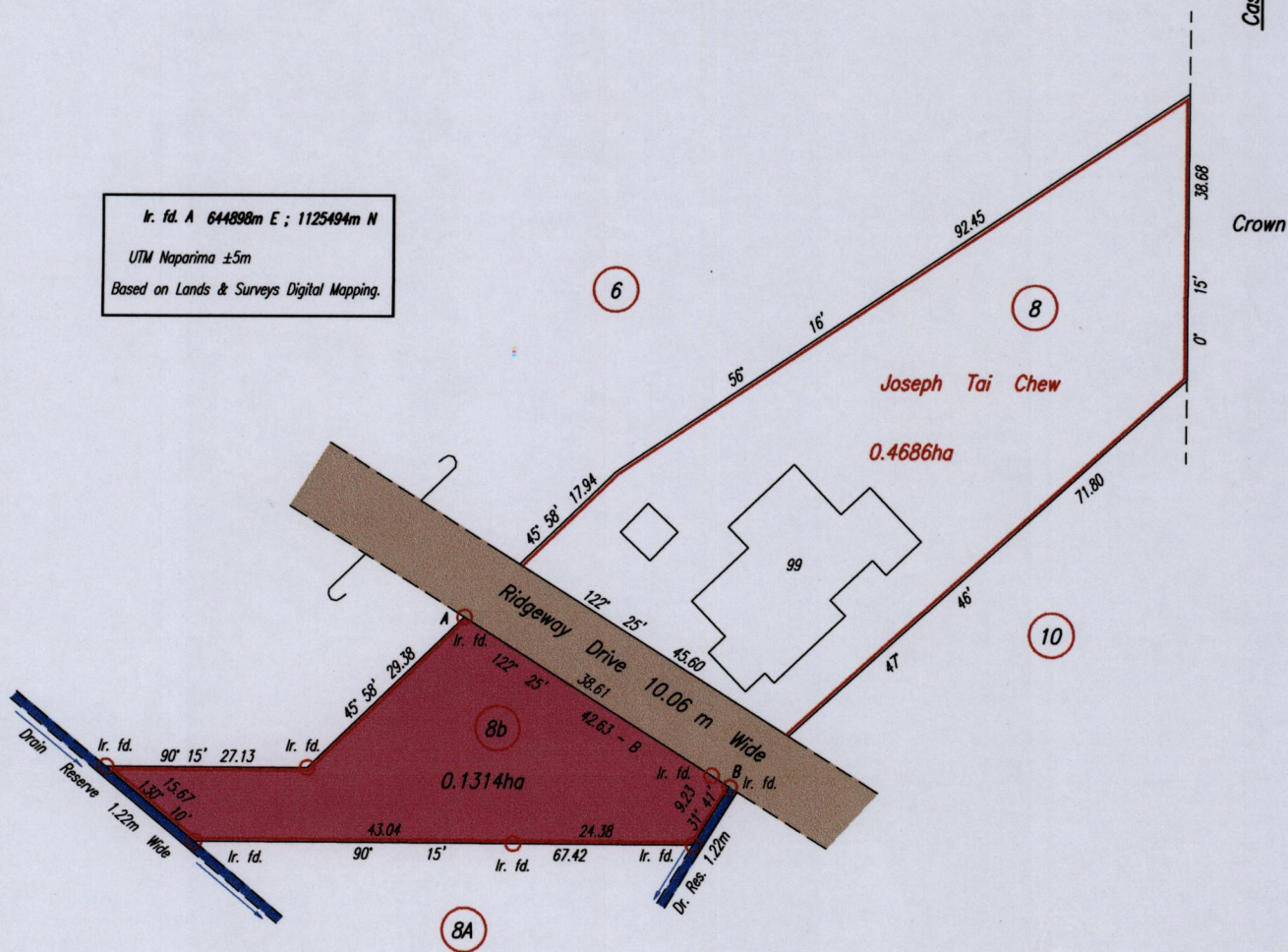

Approved : *[Signature]*
Director of Surveys 2012.4.12

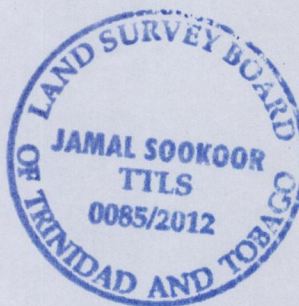

SCALE 1:1000

o denotes found except otherwise stated.

Bearings are Cassini Grid .

Distances are in Metres

Plan of a Parcel of land coloured pink in the Ward of La Brea
Containing Zero point One Three One Four hectare.

Surveyed by me, with due authority, in May 2011.

In accordance with Regulation 25(1) of the Land Surveyors' Regulations 1998,
I certify that this plan is correct.

Checked by *mm. 5/4/2012*

Jamal Sookoor

Entered

Trinidad & Tobago Land Surveyor 8th March . . . 2012

1000
1001
VOL. 5465 FOL. 185 - SUSAN BRIGID TAICHEW SINANAN, AMIR JOSEPH SINANAN &
JEHAN JOHANNES SINANAN



1395/204
402/5621
now 1050/106