

Process ID #110936

1649

176

Ward of Siparia

County of St. Patrick

Cadastral Sheet G. 12. C. $\frac{63 B}{3/c}$ & $\frac{63 E}{1/a}$

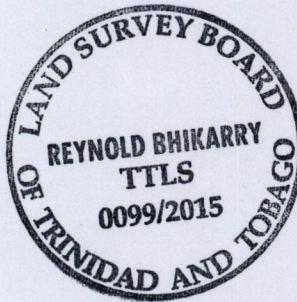
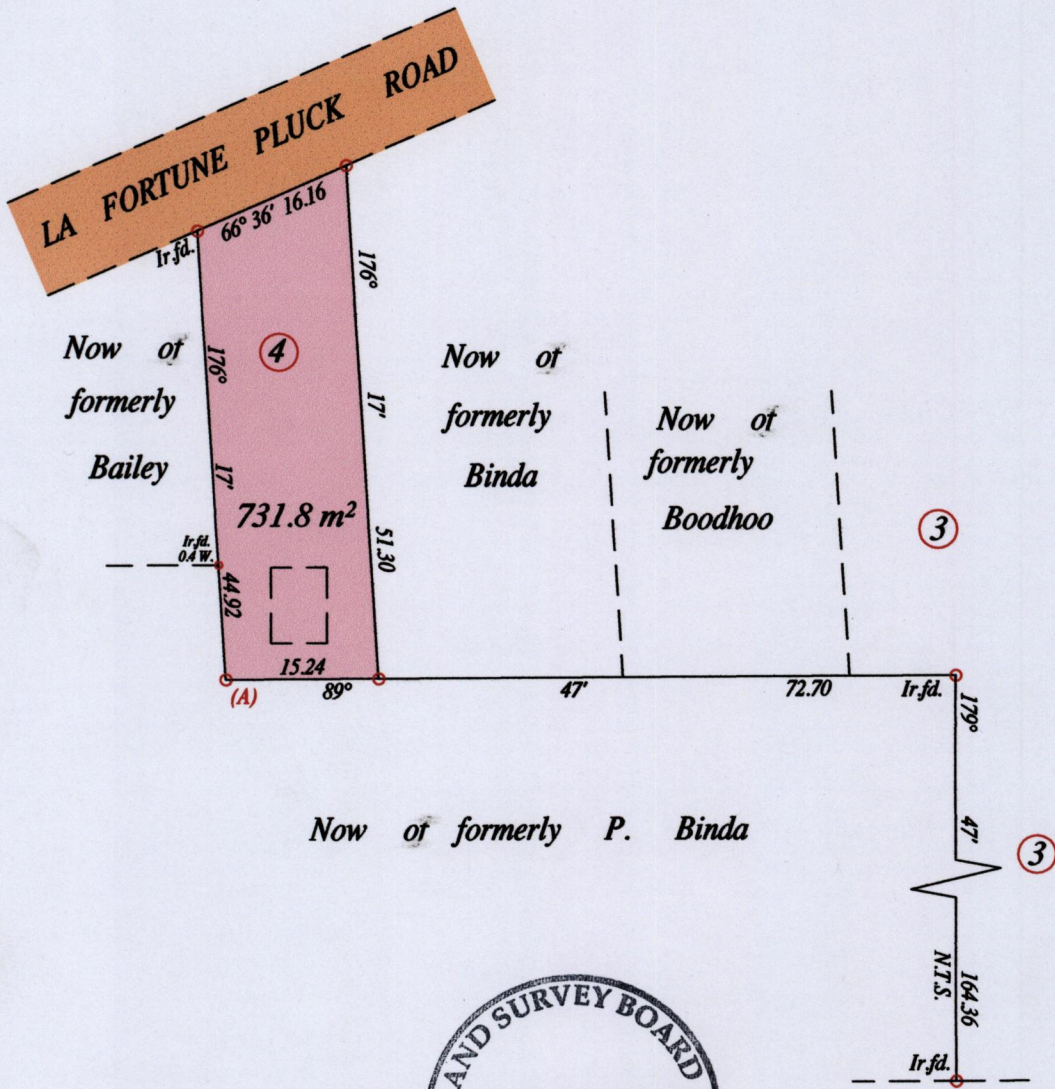

At Station (A)
 E: 664298 N: 1126754
 Hand Held GPS.
 Naparima Datum (+/-8m)
 UTM Zone 20.

Vide Plan J. A. 297

Survey by Mr. Winston Mohammed conducted July 1989

SCALE : 1:750

o Denotes Iron put except stated otherwise.

Note: Bearings are U.T.M. grid based on solar observations

Distances are in metres

PLAN of a Parcel of land coloured pink in the Ward of Siparia

Containing seven hundred and thirty one point eight square metres

Surveyed by me, with due authority, in July 2015 at the request of Mr. Merrick Lall

In accordance with Regulation 25 (1) of the Land Surveyors' Regulations 1998,

Certified correct in accordance with Regulation 25 (1) of the Land Surveyors' Regulations 1998.

Checked by

Reynold Bhikarry
 Trinidad & Tobago Land Surveyor
 15th July 2015

Entered on

