

1649

172

U.P.R.N.....

Process Lot# 110924

Ward of Siparia  
County of St. Patrick  
Cadastral Sheet G.12.J., 63D  
4/a&b

Parcel Address: Lot# G21,  
Dynamix Trace,  
Siparia.

**Coordinates**

Ir.f.d. B7 : N 1124178  
E 661881

Error Statement : ±3m

Datum Definition : U.T.M. Zone 20 Naparima

Source : Garmin Hand Held GPS

**Amended Plan**

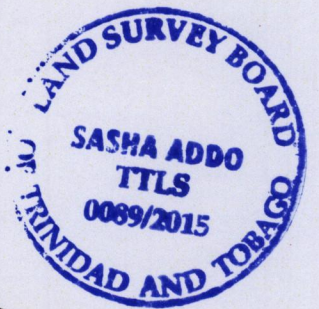
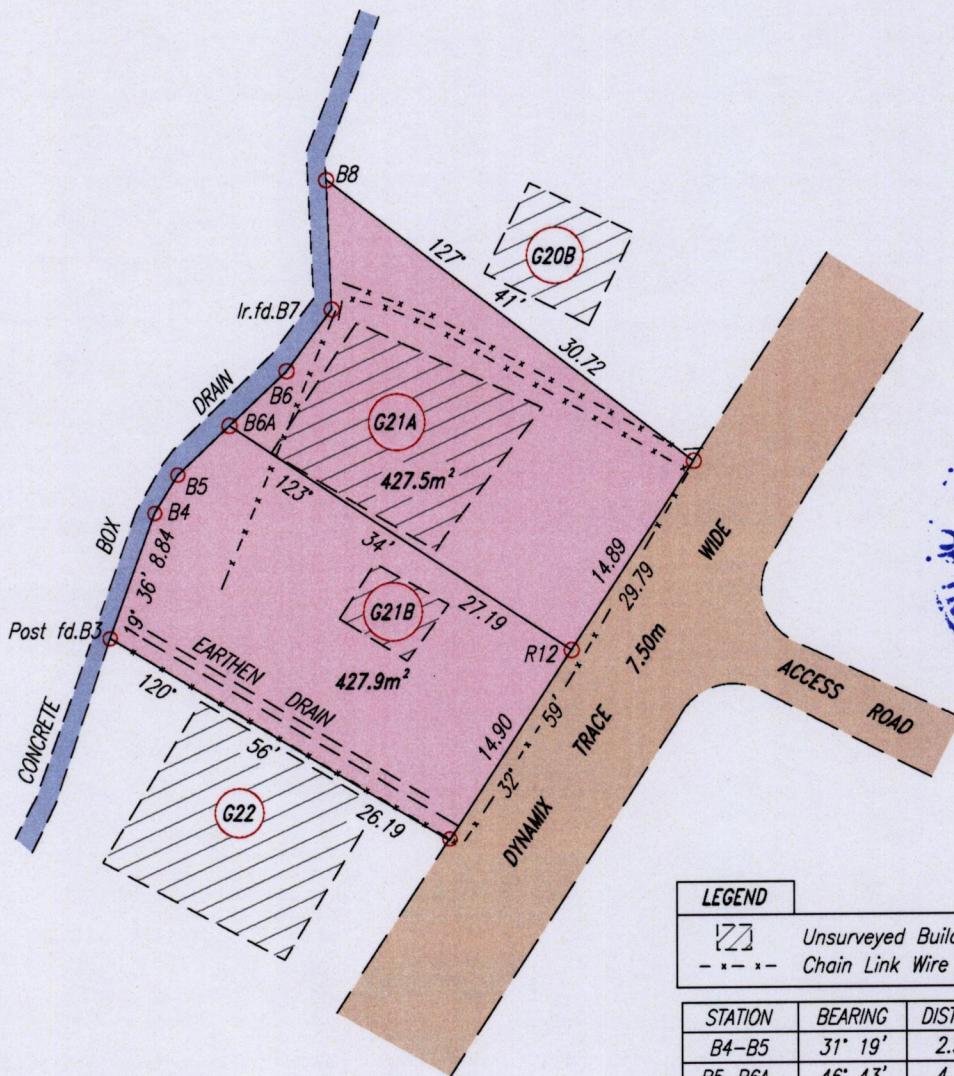

LEGEND	
	Unsurveyed Building
	Chain Link Wire Fence

STATION	BEARING	DISTANCE
B4-B5	31° 19'	2.94
B5-B6A	46° 43'	4.71
B6A-B6	46° 42'	5.20
B6-B7	36° 14'	5.09
B8-B7	177° 43'	8.58

Ref.: Survey Plan #174 dated March 12, 2013.

SCALE: 1:500

Distances are in metres.

○ Denotes Iron put except stated otherwise.

Note: Bearings are U.T.M. Grid based on solar observations.

Plan of 2 Parcels of land coloured pink in the Ward of Siparia  
Containing together eight hundred and fifty five point four square metres.

Surveyed by me, with due authority, in June 2015 at the request of Gerry Audain.

Certified correct in accordance with Regulation 25 (1) of the Land Surveyors Regulations 1998.

*SASHA ADDO*

Trinidad & Tobago Land Surveyor ..... 2015

Entered .....

