

1649

169

U.P.R.N.....

Reg.Deed # 200200870089

Process ID# 110916

Coordinates

Ir.fd.R15 : N 1122888
E 664651

Error Statement : ±4m

Datum Definition : U.T.M. Zone 20 Naparima

Source : Garmin Hand Held GPS

Ward of Siparia
County of St. Patrick
Cadastral Sheet G.12.0., 63E
3/d

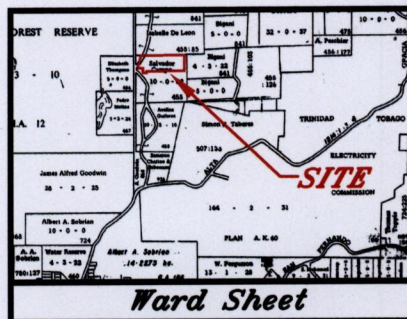

Parcel Address: Alta Garcia Trace,
Siparia.

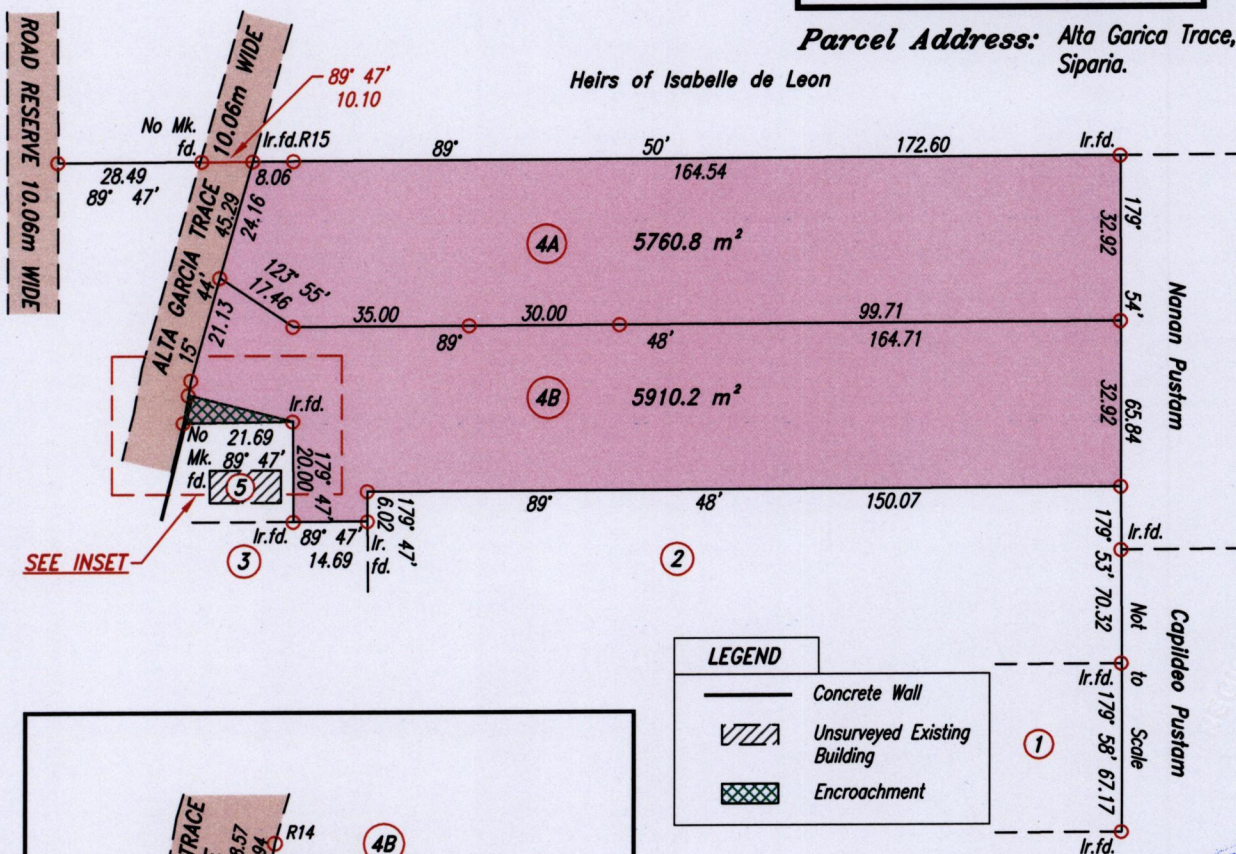

LEGEND	
	Concrete Wall
	Unsurveyed Existing Building
	Encroachment

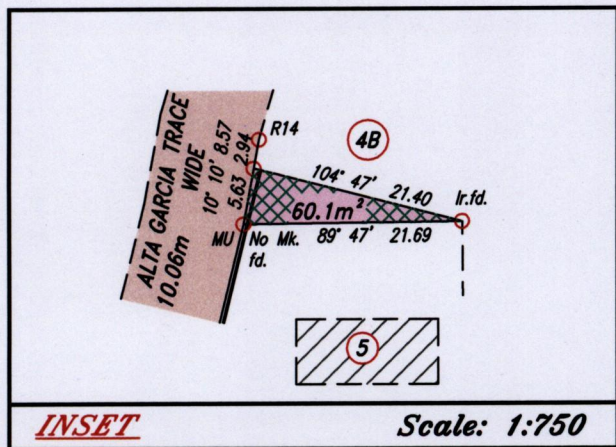

Ref.: Bk.455 Fol.74
Bk.1149 Fol.138
Reg.Deed No. 21398 of 1987

SCALE: 1:1500

○ Denotes Iron put except stated otherwise.

Note: Bearings are U.T.M. Grid based on solar observations.

Distances are in metres.

Plan of 2 Parcels of land coloured pink in the Ward of Siparia
Containing together eleven thousand six hundred and seventy one point zero square metres
Redefined by me, with due authority, in March 2015 at the request of Monica Lightbourne
Certified correct in accordance with Regulation 25 (1) of the Land Surveyors
Regulations 1998.

Entered
Trinidad & Tobago Land Surveyor 2015

