

U.P.R.N.....

Process ~~SD~~ # 110905

Coordinates

Ir.fd.1 : N 1119930
E 670601

Error Statement : ±3m

Datum Definition : U.T.M. Zone 20 Naparima

Source : Garmin Hand Held GPS

Ward of Siparia
County of St. Patrick
Cadastral Sheet G.18.G., 13C
1/d

Parcel Address: L.P.#67, Crawford Trace,
Off Penal Rock Road.

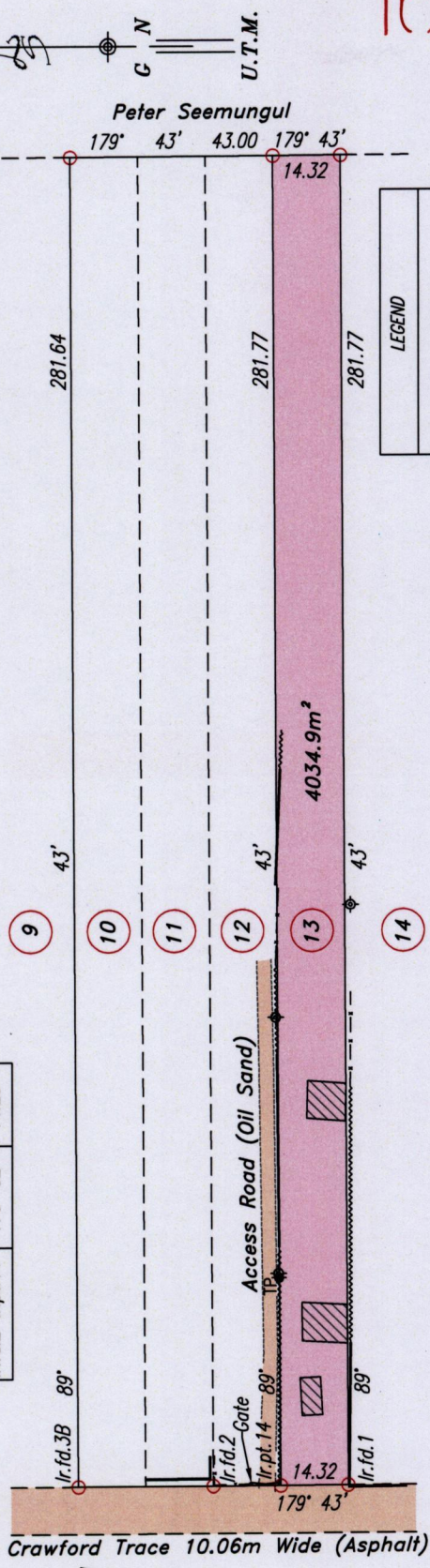

STATION	BEARING	DISTANCE
Ir.fd.3B-Ir.fd.2	179° 54'	28.62
Ir.fd.2-Ir.pt.14	179° 52'	14.29

1649

1688

LEGEND	
---	ROAD EDGE
◆	LIGHT POLE
TP	TELEPHONE POLE
- - -	CHAIN LINK WIRE FENCE
—	GATE
~~~~~	GALVANIZED FENCE
—	CONCRETE WALL
▨	BUILDINGS

Ref.: Bk 832 Fol 158  
Bk 753 Fol 322

SCALE 1:1500

○ Denotes Iron found except otherwise stated.  
Note: Bearings are U.T.M. grid based on solar observations. Distances are in metres.

Plan of a Parcel of land coloured pink in the Ward of Siparia  
Containing four thousand and thirty four point nine square metres  
Redefined by me, with due authority, in December 2014 at the request of Neal Mahabir.  
In accordance with Regulation 25(1) of the Land Surveyors' Regulations 1998,  
I certify that this plan is correct.

S. Addo

Entered ..... Trinidad & Tobago Land Surveyor 6 July 2015

