

1649

166

U.P.R.N.....

Ward of Siparia
County of St. Patrick
Cadastral Sheet G.17.A., $\frac{73A}{2/c}$

Process *JD* 110899

Parcel Address: Lot C, Ballihosein Trace,
Siparia.

Coordinates

Ir.fd.A : N 1120744
E 661292

Error Statement : $\pm 4m$

Datum Definition : U.T.M. Zone 20 Naparima

Source : Magellan Hand Held GPS

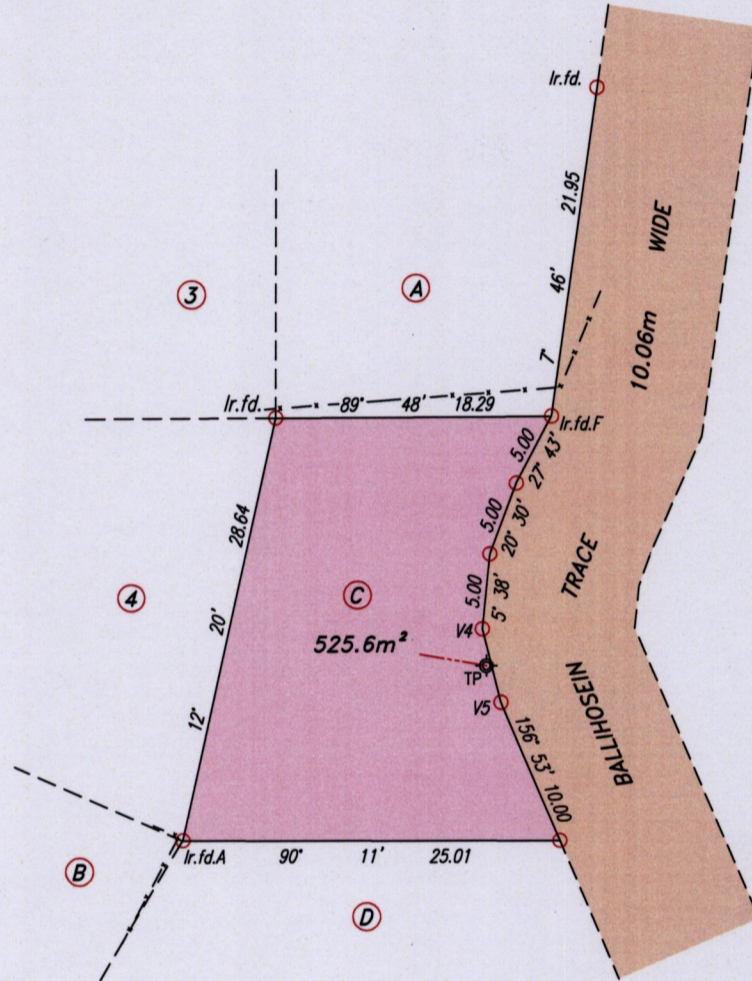

LEGEND		
	Chain Link Wire Fence	
	Guy Wire	
	Telephone Pole	

Station	Bearing	Distance
V4-V5	165° 37'	5.00

Ref.: J.L.136

R.P.O. Vol.125 Fol.687

SCALE 1:500

○ Denotes Iron put except stated otherwise.

Note: Bearings are U.T.M. grid based on solar observations. Distances are in metres.

Plan of a Parcel of land coloured pink in the Ward of Siparia

Containing five hundred and twenty five point six square metres.

Redefined by me, with due authority, in June 2015

Certified correct in accordance with Regulation 25 (1) of the Land Surveyors Regulations 1998.

S Addo

Entered Trinidad & Tobago Land Surveyor *6 July* 2015

