

1649

155

U.P.R.N.....

Process ID#110272

Ward of Siparia  
County of St. Patrick  
Cadastral Sheet G.12.J., 63D  
4/a&b

Parcel Address: Lot# G21,  
Dynamix Trace,  
Siparia.

**Coordinates**

Ir.f.d. B7 : N 1124178  
E 661881

Error Statement : ±3m

Datum Definition : U.T.M. Zone 20 Naparima

Source : Garmin Hand Held GPS

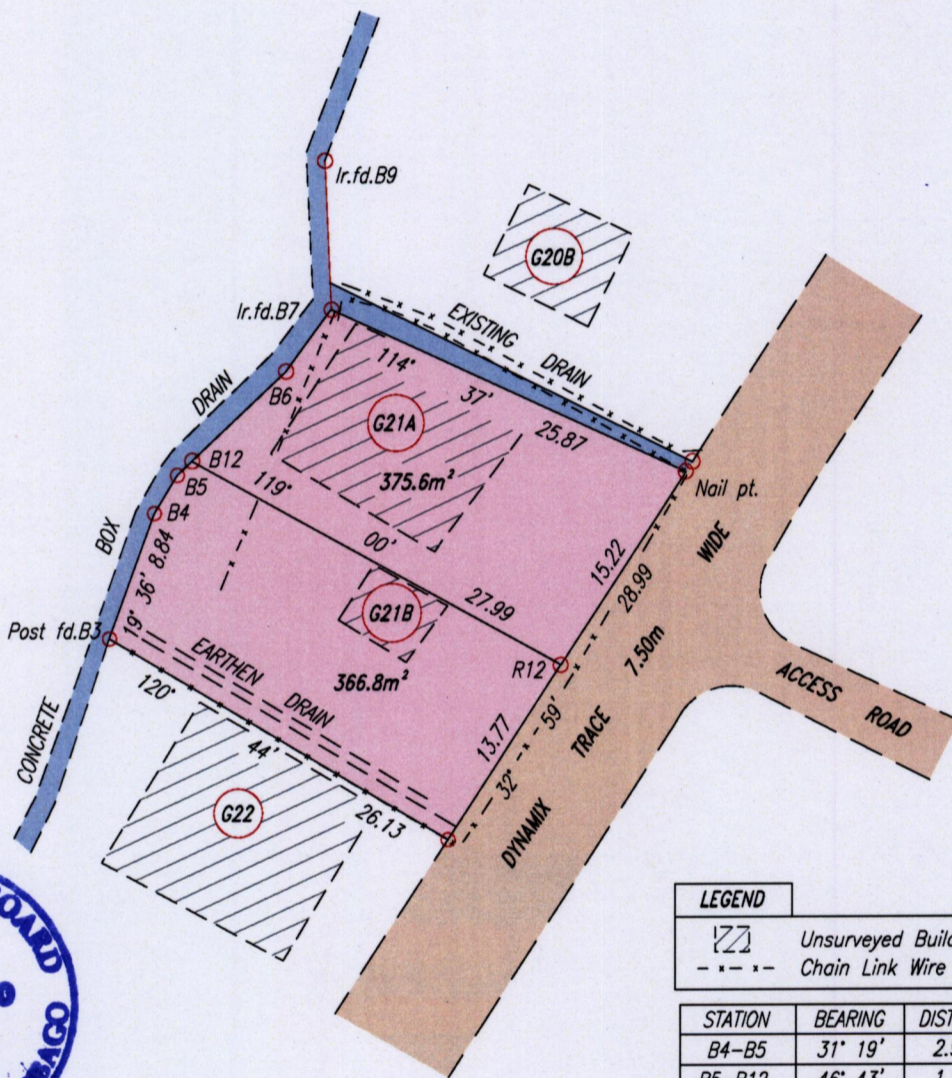

LEGEND	
	Unsurveyed Building
	Chain Link Wire Fence

STATION	BEARING	DISTANCE
B4-B5	31° 19'	2.94
B5-B12	46° 43'	1.35
B12-B6	46° 42'	8.56
B6-B7	36° 14'	5.09
B9-B7	177° 36'	9.90

Ref.: Survey Plan #174  
dated March 12, 2013.

SCALE: 1:500

Distances are in metres.

○ Denotes Iron put except stated otherwise.

Note: Bearings are U.T.M. Grid based on solar observations.

Plan of 2 Parcels of land coloured pink in the Ward of Siparia  
Containing seven hundred and forty two point four square metres.

Surveyed by me, with due authority, in June 2015 at the request of Gerry Audain.

Certified correct in accordance with Regulation 25 (1) of the Land Surveyors  
Regulations 1998.

*SADDO*

Entered .....

Trinidad & Tobago Land Surveyor *24 June 2015*

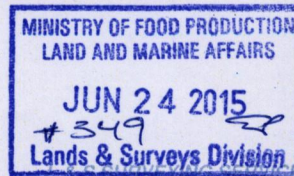

442