

1649

151

U.P.R.N.

Process SD #110227

Cadastral Sheet G. 7. E., 63A  
3/b

Ward of Siparia

County of St. Patrick

**PROVIDENCE ESTATE**

X - 660,053mE, 1129,636mN  
UTM ZONE 20, Naparima  
Direct Observation-GPS Hand held

A - B 122° 08' 14.04

G.N.  
U.T.M.

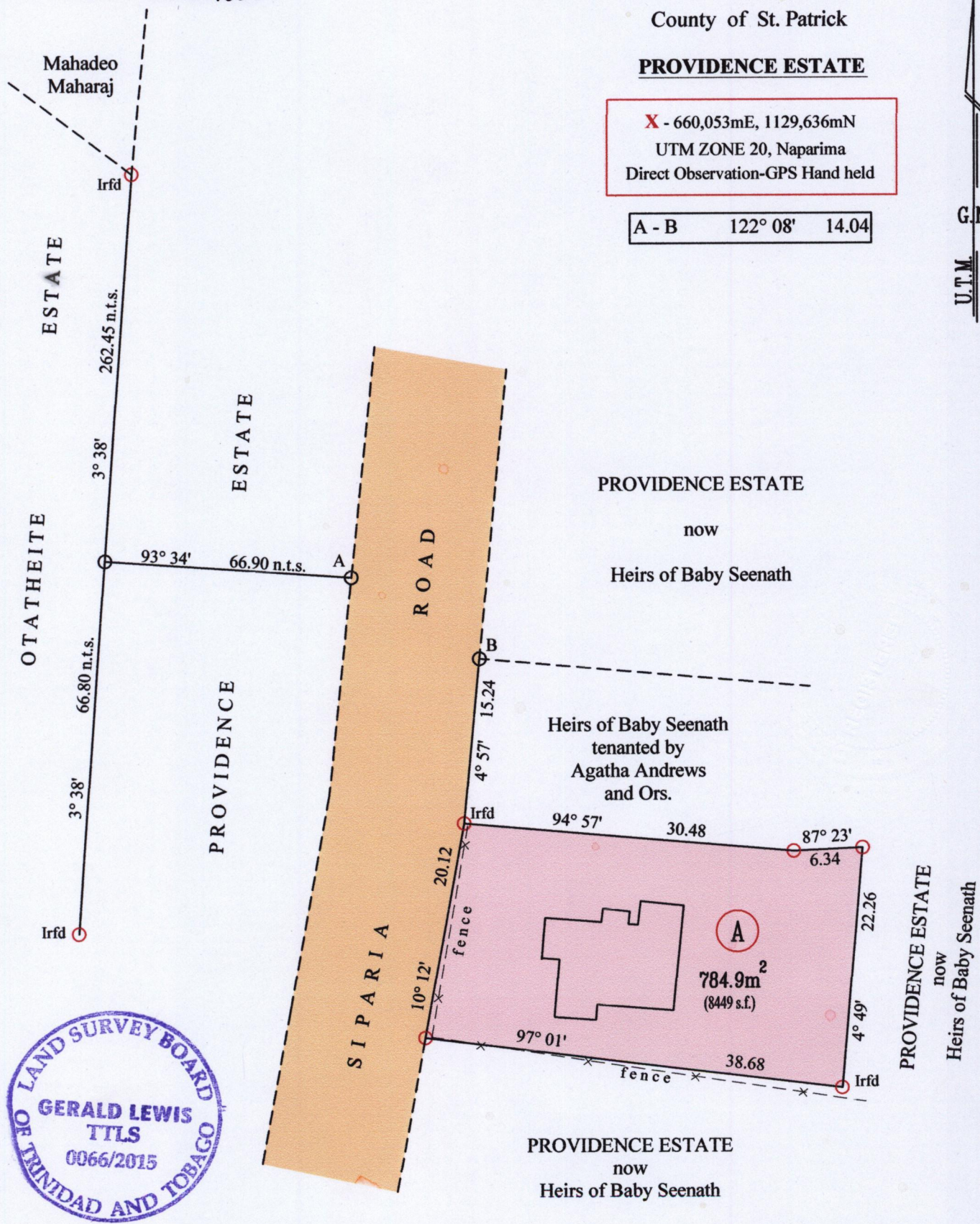

○ Denotes Iron Put unless otherwise stated

Bearings are U.T.M. Grid based on Solar Obs

PLAN of a Parcel of land coloured pink in the Ward of Siparia

Containing seven hundred and eighty four point nine square metres

Surveyed by me, with due authority, in May 2015 at the request of Brenton Lockiby

Certified Correct in accordance with Regulation 25(1) of the Land Surveyors Regulations 1998

SCALE 1: 500  
Distances are in Metres

Entered by .....

MINISTRY OF FOOD PRODUCTION  
LAND AND MARINE AFFAIRS  
JUN 18 2015  
#281 RR  
Lands & Surveys Division

*[Signature]*  
Trinidad & Tobago Land Surveyor 09/06/2015