

1649

150

U.P.R.N. ....

Process *SB* #110200

Ward of Siparia  
County of St. Patrick  
Cadastral Sheet

63 A  
3/c

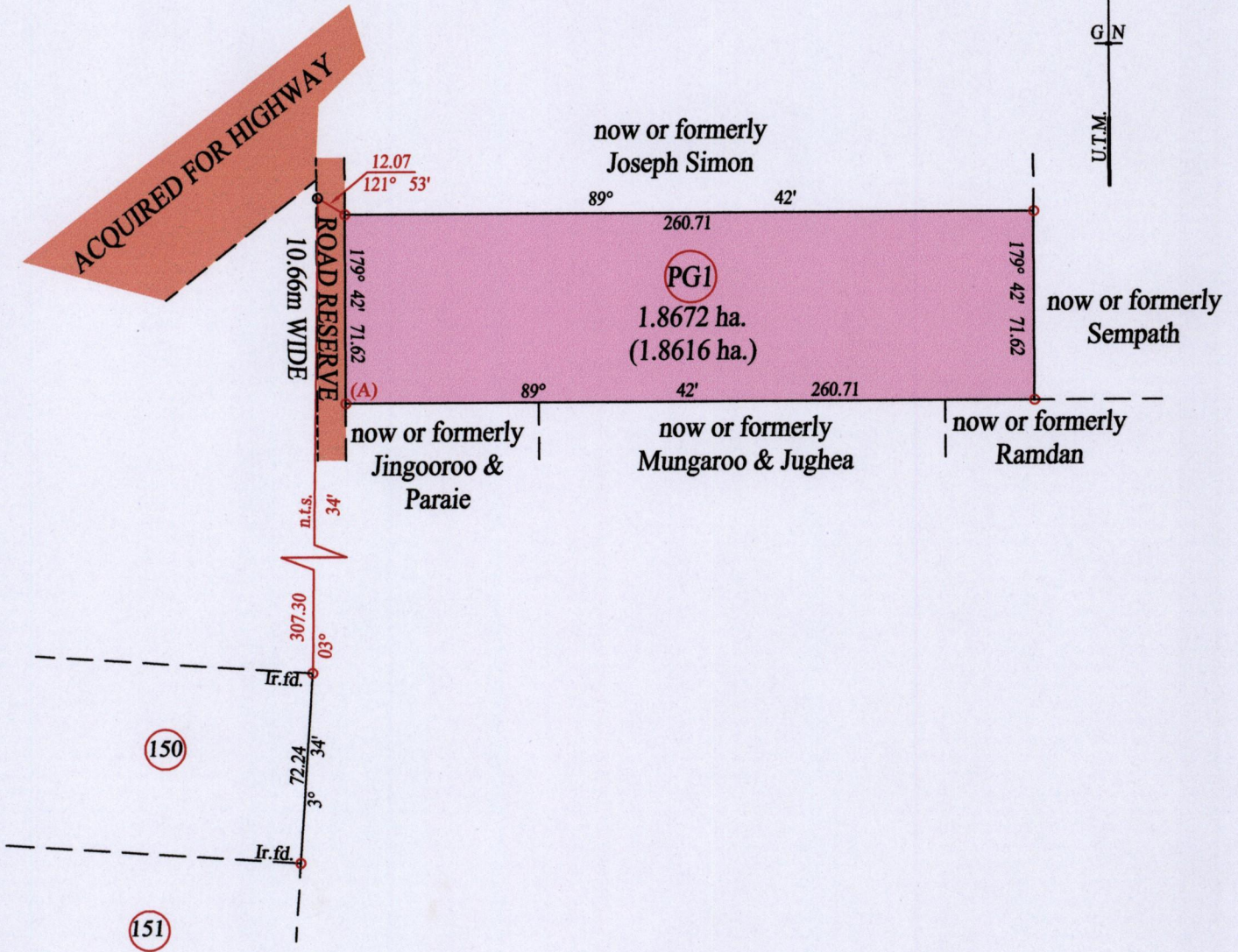
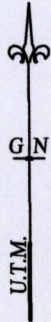

At Station (A)  
E 0658306  
N 1128234  
Reading taken with  
Handheld G.P.S.  
U.T.M. Zone 20  
Naparima  
± 5 m.

Vide Plan KD 16

- Denotes no marks
- Denotes Iron put except stated otherwise.

Note: Bearings are U.T.M. grid based on solar observations

Distances are in metres

PLAN of a parcel of land coloured pink in the Ward of Siparia

Containing one point eight six seven two square metres

Surveyed by me, with due authority, in June 2015 for Mr. Pooran Gosine

Certified Correct in accordance with Regulation 25(1) of the Land Surveyors Regulations 1998

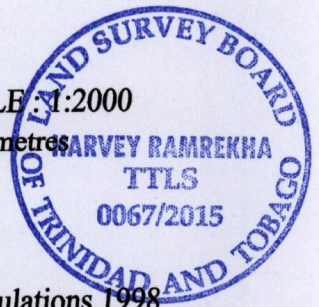

Checked by .....

Entered on ..... Trinidad & Tobago Land Surveyor ..... 17.06.2015

