

1649

147

U.P.R.N.....

Process SD# 110211

Coordinates

Ir.f.d. 1 : N 1114434
E 652129

Error Statement : ±4m

Datum Definition : U.T.M. Zone 20 Naparima 1955

Source : Garmin HandHeld GPS

Ward of Erin

County of St. Patrick

Cadastral Sheet F.25.D ,72E
2/d

Parcel Address: Lp# 6A,
S.S Erin Road,
Rancho Quemado.

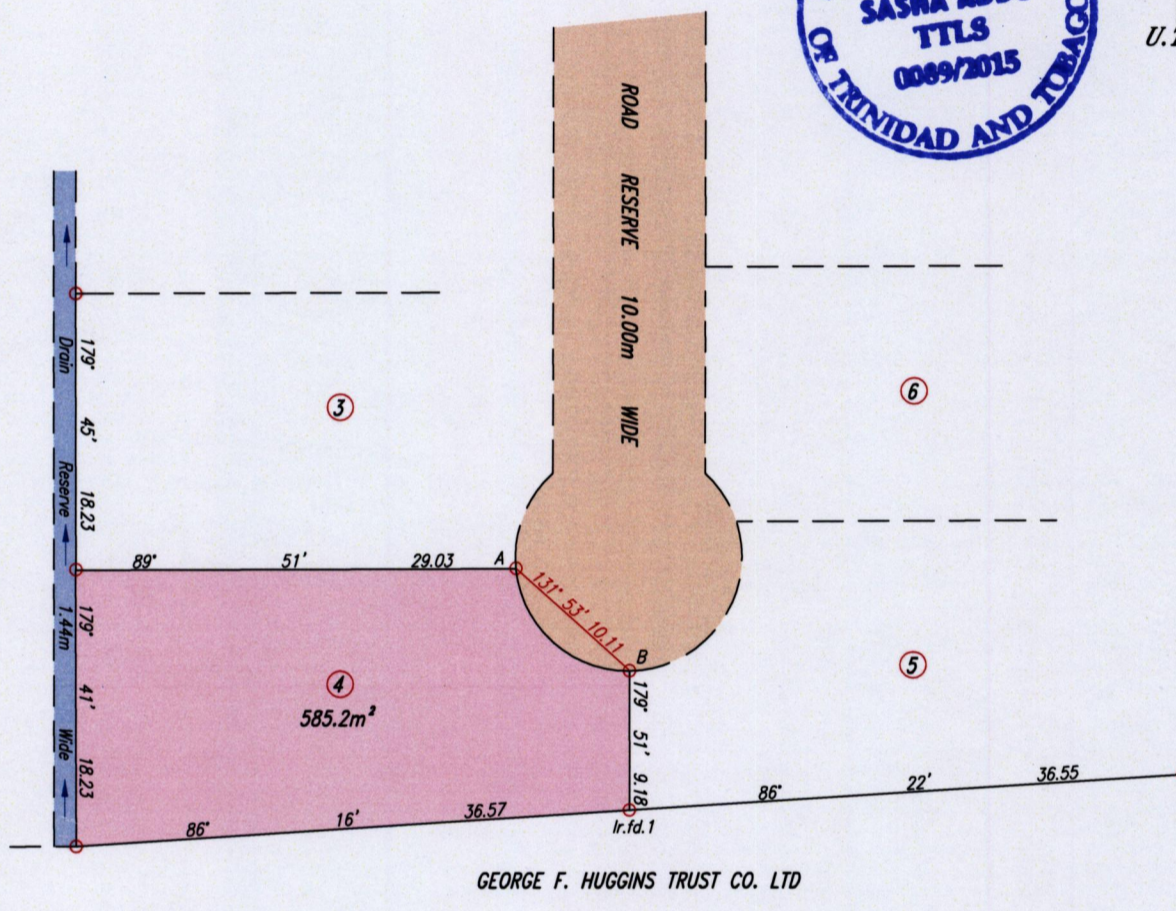

Sta.	Rad.	Chord	Delta	Bearing
A-B	7.50	10.11	84° 55'	131° 53'

→ Drainage Arrow

General Plan filed in Vol. 4186 Fol. 47
Ref.: C.T. Vol. 5528 Fol. 121
R.P.O. Vol. 2192 fol 327

SCALE 1:500

○ Denotes Iron found except otherwise stated.

Note: Bearings are U.T.M. grid based on solar observations. Distances are in metres.

Plan of a Parcel of land coloured pink in the Ward of Erin

Containing five hundred and eighty five point two square metres.

Surveyed by me, with due authority, in April 2015 at the request of Rhonda Joseph.

Certified correct in accordance with Regulation 25 (1) of the Land Surveyors Regulations 1998.

Entered

Trinidad & Tobago Land Surveyor

09 June 2015

