

Cadastral Sheet $\frac{62C}{4/d}$, G.6.O.
 Ward of Siparia
 County of St. Patrick
 Reg. Deed No: 4388/1997

U.P.R.N.
 Process JD#109486
 Ir.fid. N : 1128041mN, 656516mE
 U.T.M. ZONE 20N, Naparima (+/- 5.0m)
 Direct Observation - G.P.S. Handheld

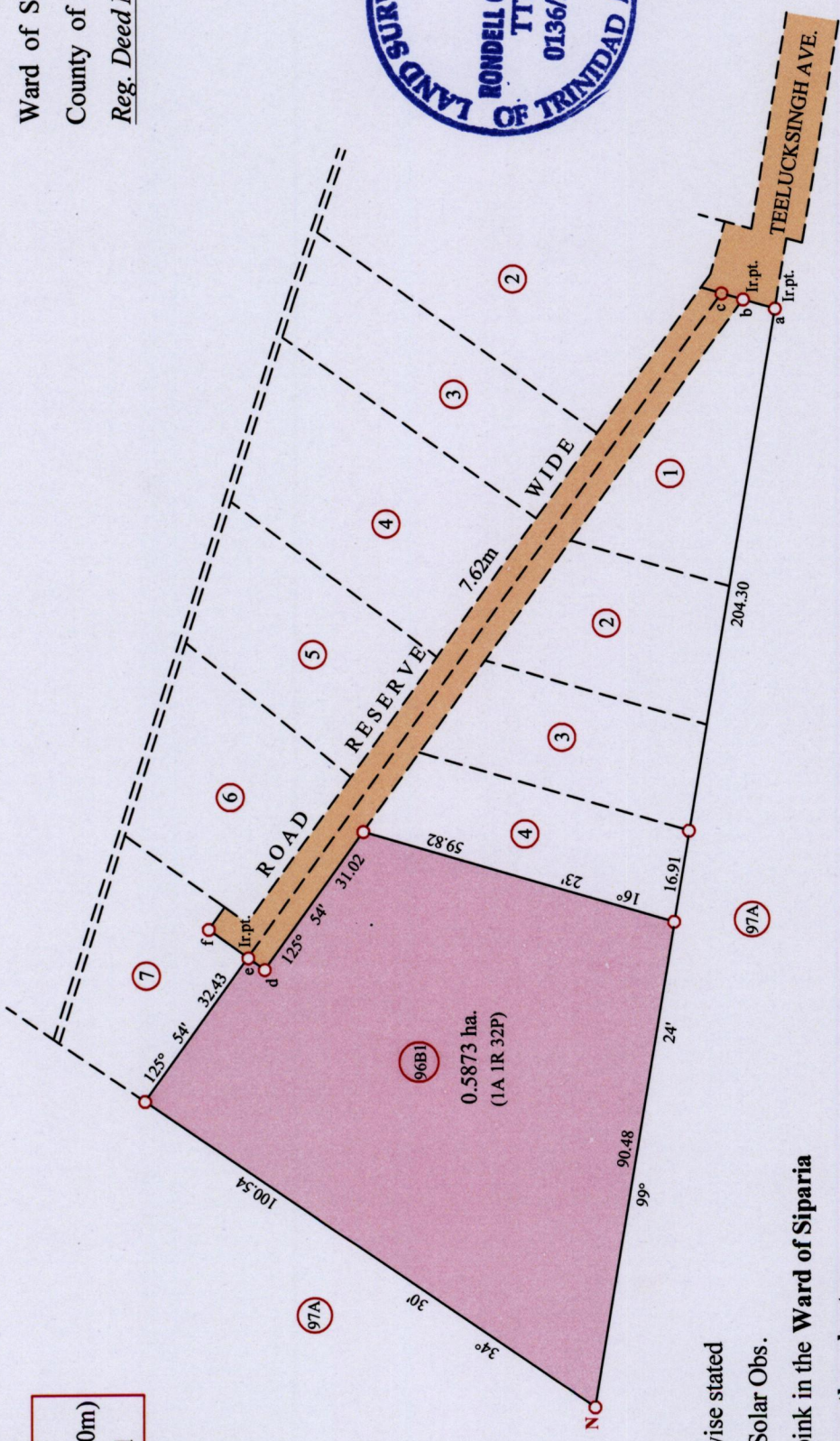

Sta. - Sta.	Bearing	Distance
a - b	16° 23'	6.09
b - c	16° 23'	4.10
d - e	35° 54'	3.76
e - f	35° 54'	8.92

Lot 7: Deed No: 200702786618

○ Denotes Iron Found unless otherwise stated
 Bearings are U.T.M. Grid based on Solar Obs.
 PLAN of a Parcel of land coloured pink in the Ward of Siparia

Containing zero point five eight seven three hectare

Surveyed by me, with due authority, in May 2015 at the request of **Katke Singh**
 Certified Correct, in accordance with Regulation 25(1) of the Land Surveyors Regulations 1998

Entered on
 Checked by

MINISTRY OF FOOD PRODUCTION
 LAND AND MARINE AFFAIRS
 MAY 29 2015
 #354
 Lands & Surveys Division

Barding
 Trinidad & Tobago Land Surveyor 25th / MAY / 2015



SCALE 1: 1250
 Distances are in Metres

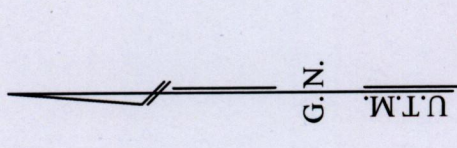

135