

1649

134

U.P.R.N.....

Address - Narinejit Trace,  
Oropouche.

Cadastral Sheet G.6.P. 63A  
3/c

Ward of Siparia

County of St. Patrick

Process ID#109484

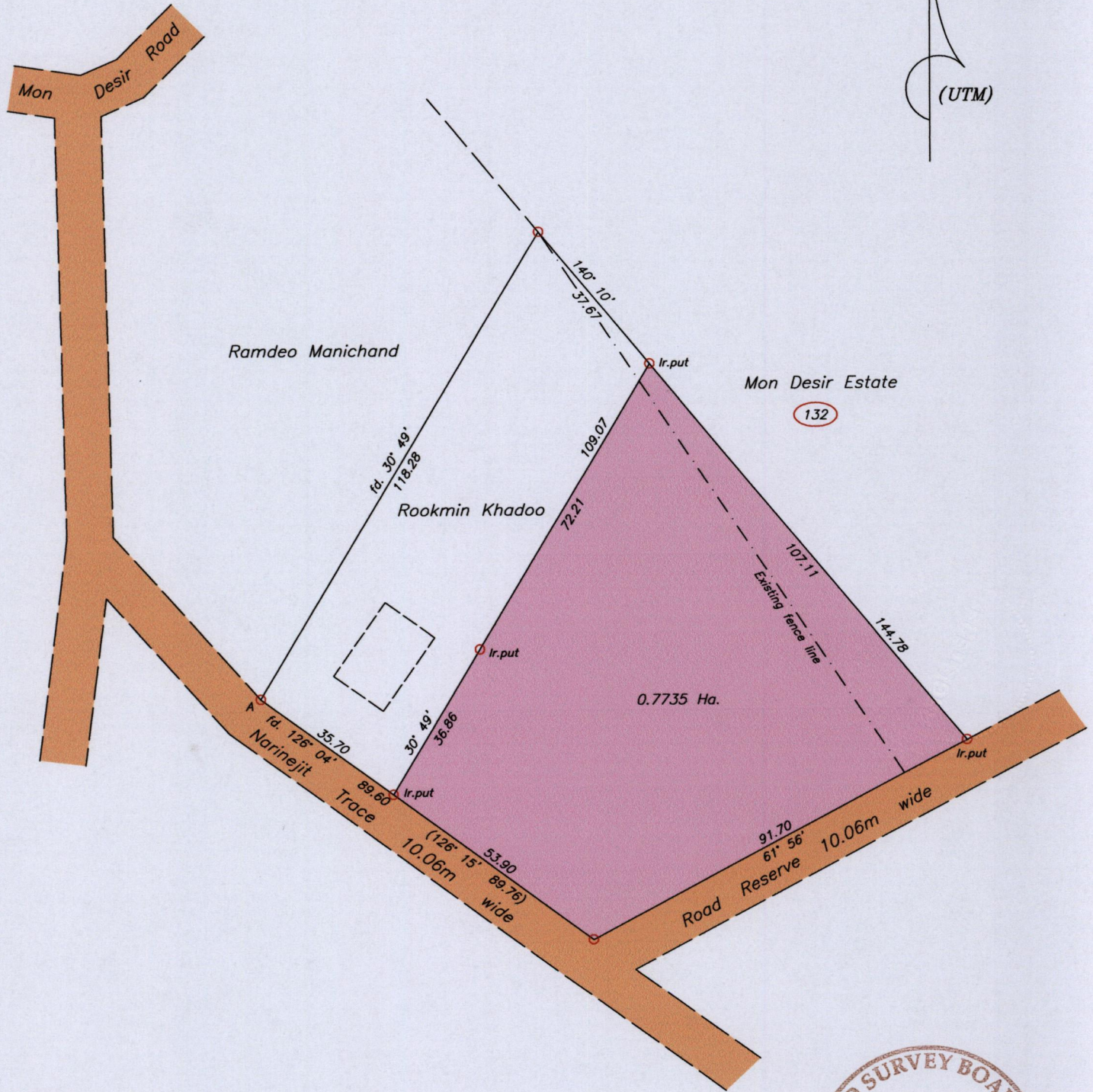

Note - UTM (Nap-Zone 20) Coordinates obtained  
from hand held GPS receiver  
± 5.00m

A = 657690 E (U.T.M.)  
1128795 N

Ref :- Plan E.C.99

SCALE 1:1250

Distances are in metres

○ Denotes Iron found except stated otherwise

Note: Bearings are U.T.M. grid based on solar observations

Plan of a Parcel of land coloured pink in the Ward of Siparia.

Containing zero point seven seven three five hectares

Surveyed by me, with due authority, in May 2015 for Sunil Ramadhar & Vera Ramadhar.

Certified correct in accordance with Regulation 25(1) of the Land Surveyors' Regulations 1998.

Checked by.....

Entered on.....

Trinidad & Tobago Land Surveyor..... 26.05.2015

