

1649

133

U.P.R.N.....

Address - Erin Road,
Erin.

Process ID#109483

Cadastral Sheet F.25.A. $\frac{72D}{2/b}$

Ward of Erin

County of St. Patrick

Registered Deed#DE200301429071

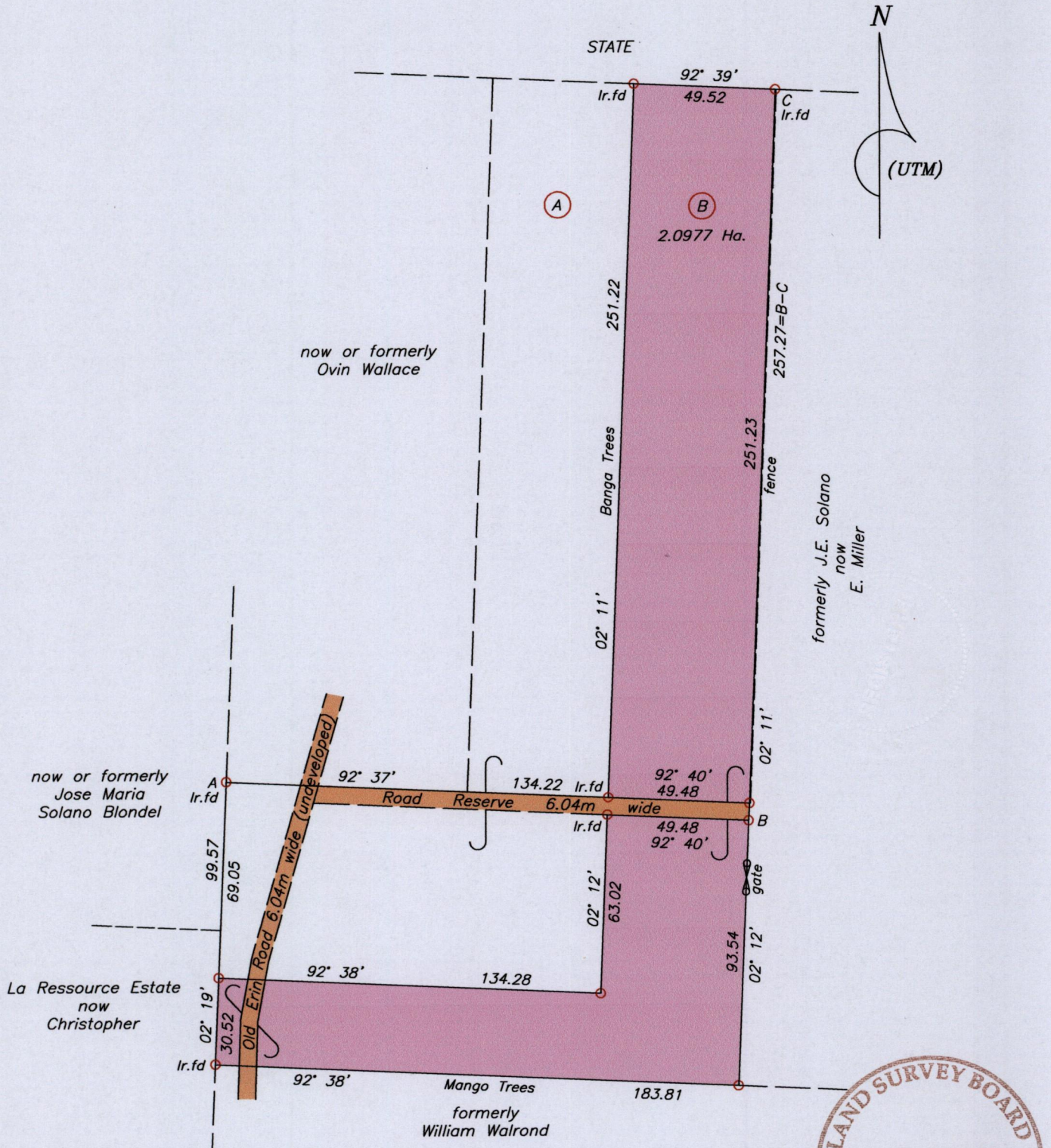

Note - UTM (Nap-Zone 20) Coordinates obtained from hand held GPS receiver $\pm 5.00m$

○ Denotes Iron put except stated otherwise
Note: Bearings are U.T.M. grid based on solar observations

A = 645362 E (U.T.M)
1115774 N (U.T.M)

SCALE 1:2000
Distances are in metres

Plan of a Parcel of land coloured pink in the Ward of Erin.
Containing two point zero nine seven seven hectares.
Surveyed by me, with due authority, in May 2015 for Hafiza Wallace.
Certified correct in accordance with Regulation 25(1) of the Land Surveyors' Regulations 1998.

Checked by.....

Entered on.....

Trinidad & Tobago Land Surveyor.....

