

U.P.R.N....

1649 Ward of Siparia 132  
County of St. Patrick  
Cadastral Sheet G.18.F., 73C  
1/c

Process ID#109480

Coordinates

Ir.fd.A : N 1119729 E 670082

Error Statement : ±5m

Datum Definition : U.T.M. Zone 20 Naparima

Source : Hand Held GPS

Parcel Address: Morne Diablo Road,  
Morne Diablo

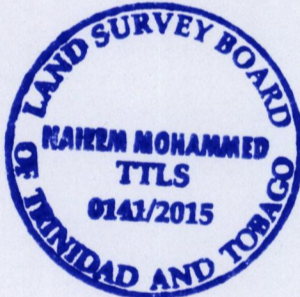
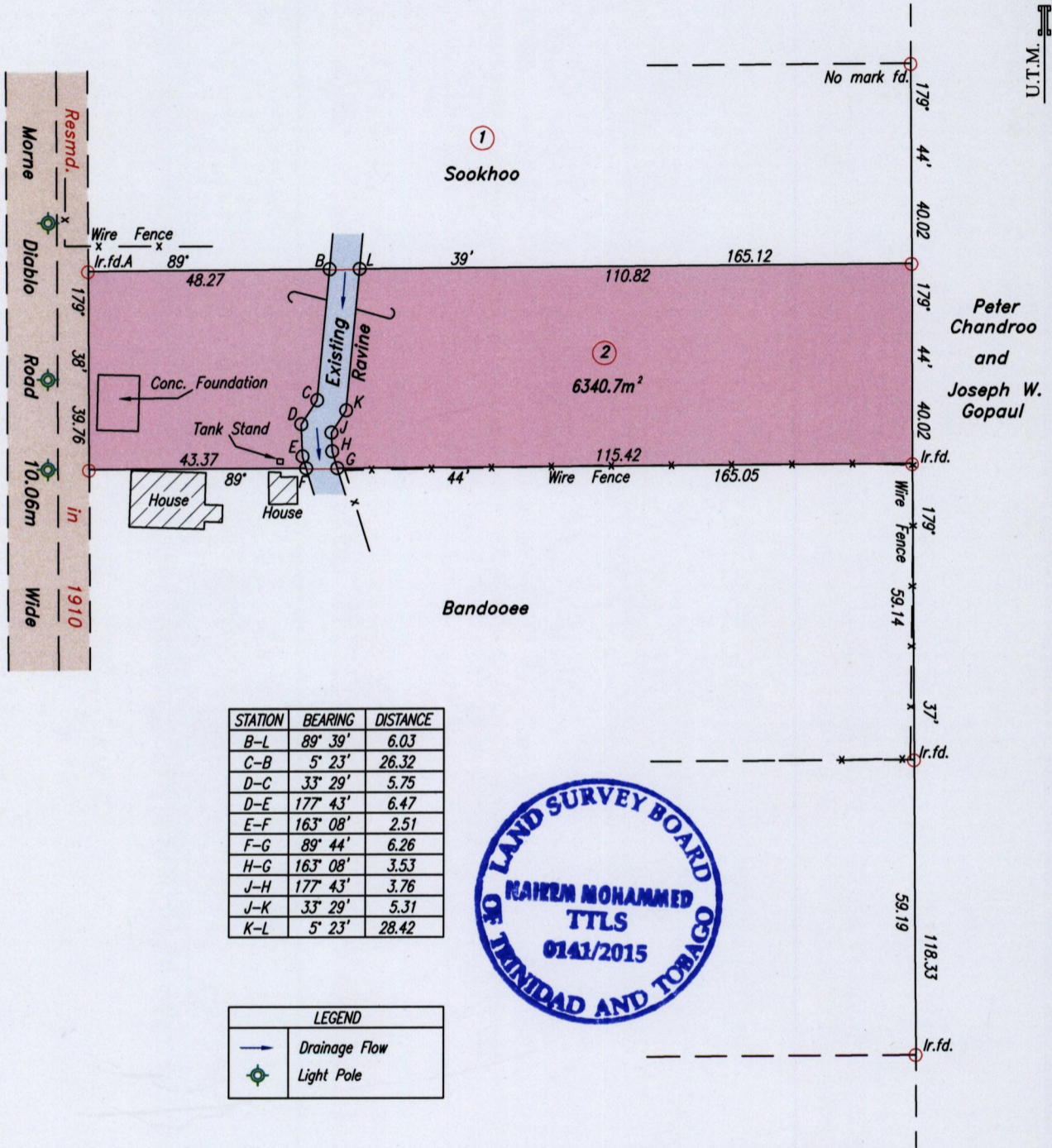

LEGEND	
	Drainage Flow
	Light Pole

Ref.: Bk: 1233 Fol: 113  
R.P.O. Vol: 124 Fol: 65  
C.T. Vol: 2154 Fol: 89  
SCALE 1:1250

- Denotes no mark put except otherwise stated.
- Denotes Iron put except otherwise stated.

Note: Bearings are U.T.M. grid based on solar observations. Distances are in metres.  
Plan of a Parcel of land coloured pink in the Ward of Siparia  
Containing six thousand three hundred and forty point seven square metres  
Surveyed by me, with due authority, in May 2015 at the request of Allan and Dave Suchit  
Certified correct in accordance with Regulation 25 (1) of the Land Surveyors  
Regulations 1998.

*Nazeem Mohammed*  
Trinidad & Tobago Land Surveyor No. 05/2015

Entered .....

