

R.D. 21899/1977

Ref: Plan attached to R.D. 12903/1977

Process SD# 109118

Cadastral Sheet G.6 63A
 1/d
 Ward of Siparia
 County of St. Patrick
Lot 88, Global Drive
Otaheite Residential Park

G. N.
 U.T.M.

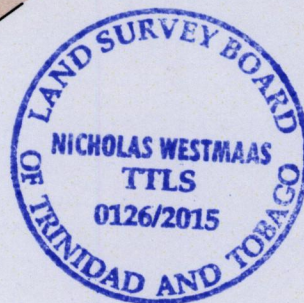
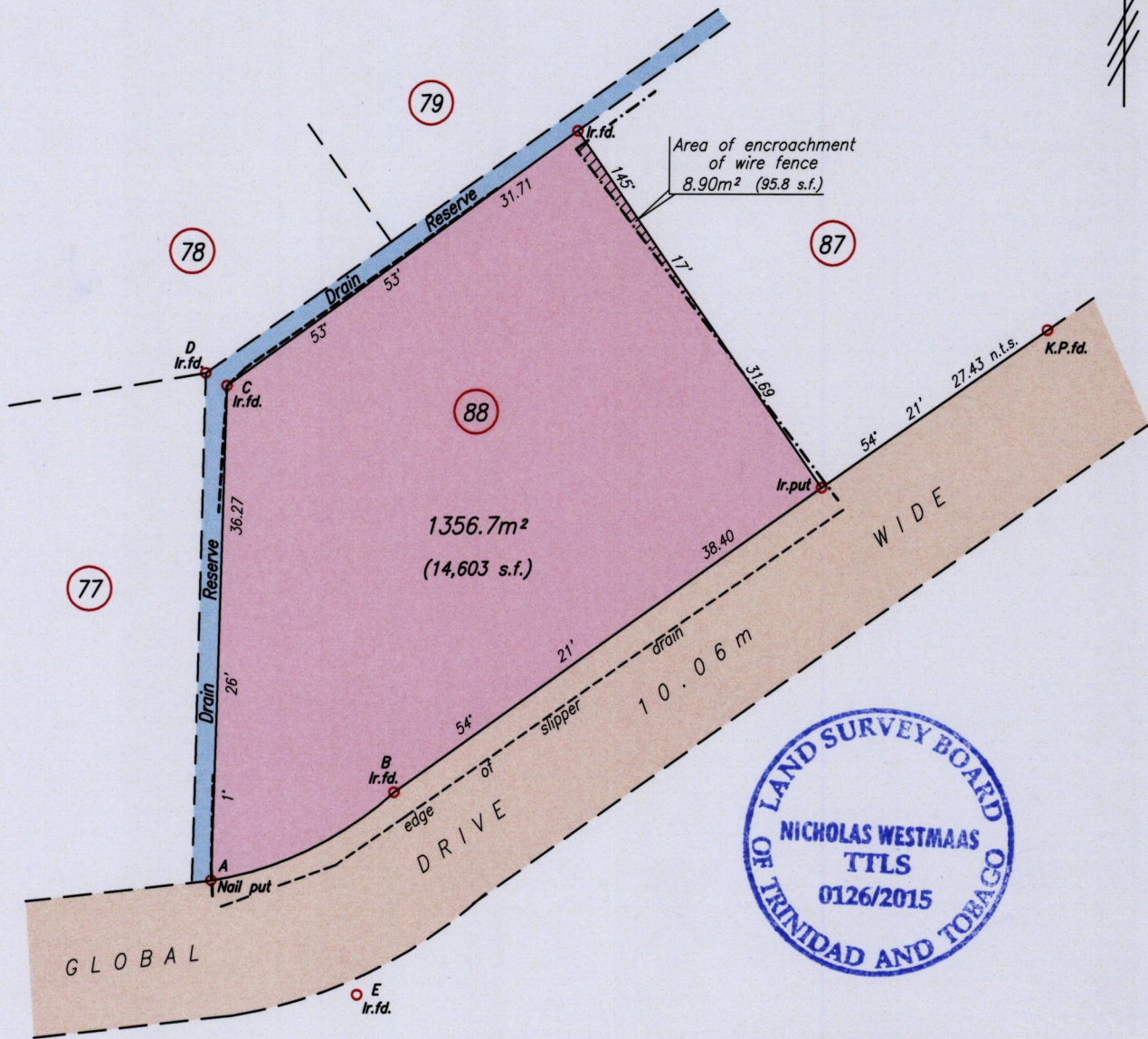

--- Chain link fence
 --- Drain wall

Station	Bearing	Distance	Radius
A - B	63° 59'	14.87	26.22
A - E	127° 57'	13.61	-
C - D	301° 04'	1.81	-

A Nail put N 1130739 Hand Held GPS +/- 6m
 E 0659644 UTM proj. nap. 1955 datum

○ Denotes Iron found except where otherwise stated

Bearings are U.T.M. Grid based on Solar Observations

PLAN of a parcel of land coloured pink in the Ward of Siparia

Containing one thousand three hundred and fifty six point seven square metres

Redefined by me, with due authority, in April, 2015 for William Chen and Jeanne Chen

Certified Correct in accordance with Regulation 25 (1) of the Land Surveyors' Regulations 1998,

SCALE 1/500

Distances are in metres

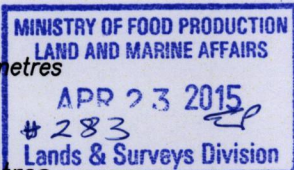

N. Westmaas

Entered on.....

Trinidad & Tobago Land Surveyor.....23rd April.....2015