

Process SD# 109110
U.P.R.N.

Cadastral Sheet G. 6. P., 63A
3/b
Ward of Siparia
County of St. Patrick
Ref. Plan K. E. 16

X - 659,498mE, 1128,616mN
UTM ZONE 20, Naparima (+/- 4.00M)
Direct Observation-GPS Hand held

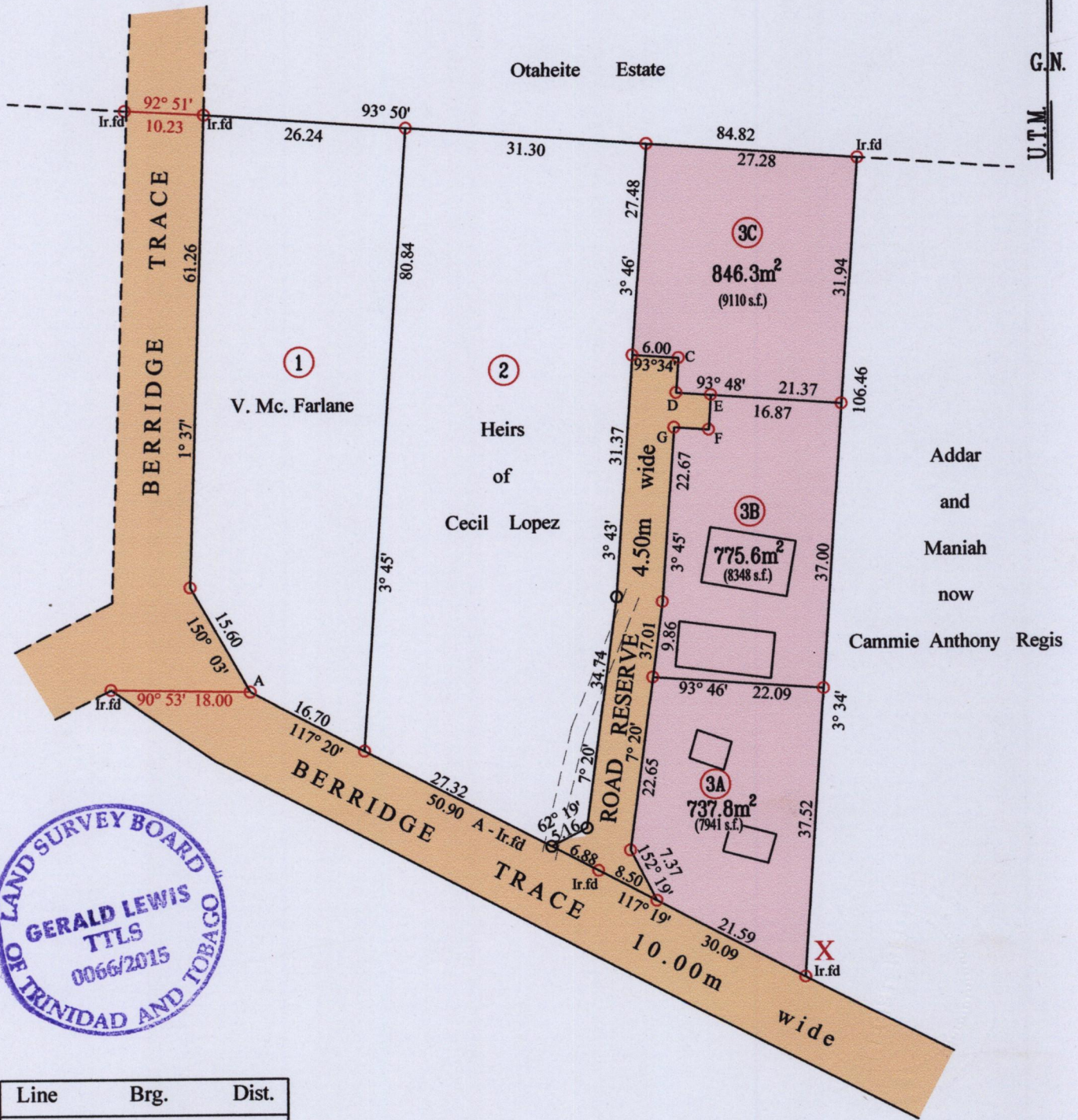

Line	Brg.	Dist.
C - D	3° 34'	4.50
E - F	3° 34'	4.50
F - G	272° 34'	4.50

○ Denotes Iron Put unless otherwise stated

Bearings are U.T.M Grid based on Solar Obs

PLAN of 3 Parcels of land coloured pink in the Ward of Siparia

Containing together two thousand three hundred and fifty nine point seven square metres

Surveyed by me, with due authority, in June 2012 at the request of the Heirs of Rosalina Peters

Certified Correct in accordance with Regulation 25(1) of the Land Surveyors Regulations 1998

Entered by

SCALE 1: 750

Distances are in Metres

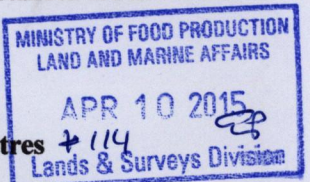

Gerald Lewis
Trinidad & Tobago Land Surveyor 07/04/2015

513