

Process 504

U.P.I.N. No.:

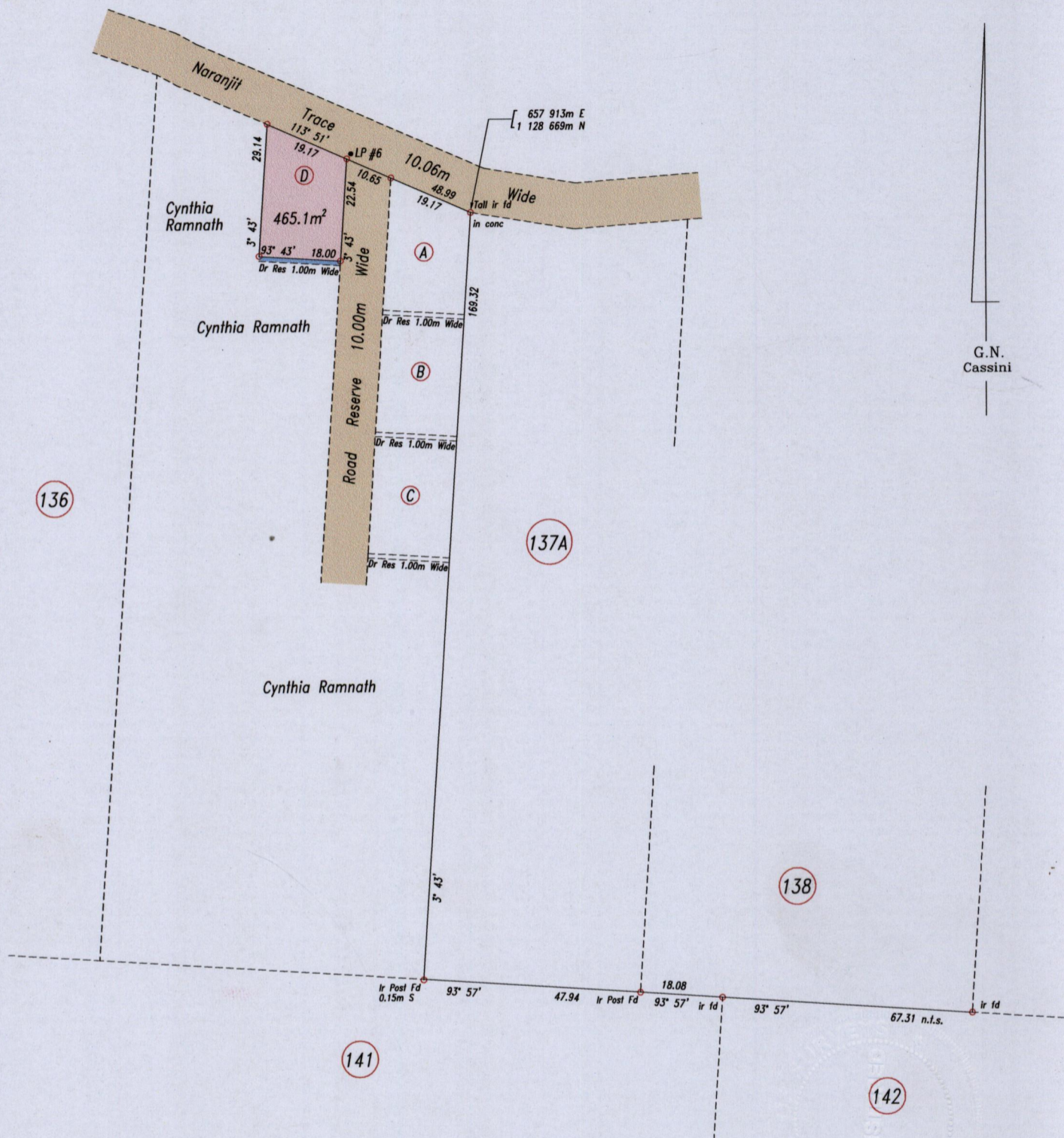

Coordinate Information
Source: GPS (Hand Held)
Error Statement: +/- 5m
Datum: Naparima, UTM (Zone 20)

SCALE 1: 1250

Distances are in metres

○ Denotes iron put except otherwise stated

Bearings are Cassini Grid based on Solar Observations

PLAN of a parcel of land coloured pink in the Ward of Siparia

Containing four hundred and sixty five point one square metres

Surveyed by me, with due authority, in April 2010 at the request Cynthia Ramnath

In accordance with Regulation 25(1) of the Land Surveyors' Regulations 1998, I certify that this plan is correct.

Checked by

Entered

L.A. Roopchand
 27/3/2015
 Trinidad & Tobago Land Surveyor

MINISTRY OF FOOD PRODUCTION
 LAND AND MARINE AFFAIRS
 APR 07 2015
 #29 KL
 Lands & Surveys Division

LAND SURVEY BOARD
 LYNN ROOPCHAND
 TTLS
 0071/2015
 OF TRINIDAD AND TOBAGO