

1649

107

Cadastral Sheet G.7.1 63A
3/b
Ward of Siparia
County of St. Patrick

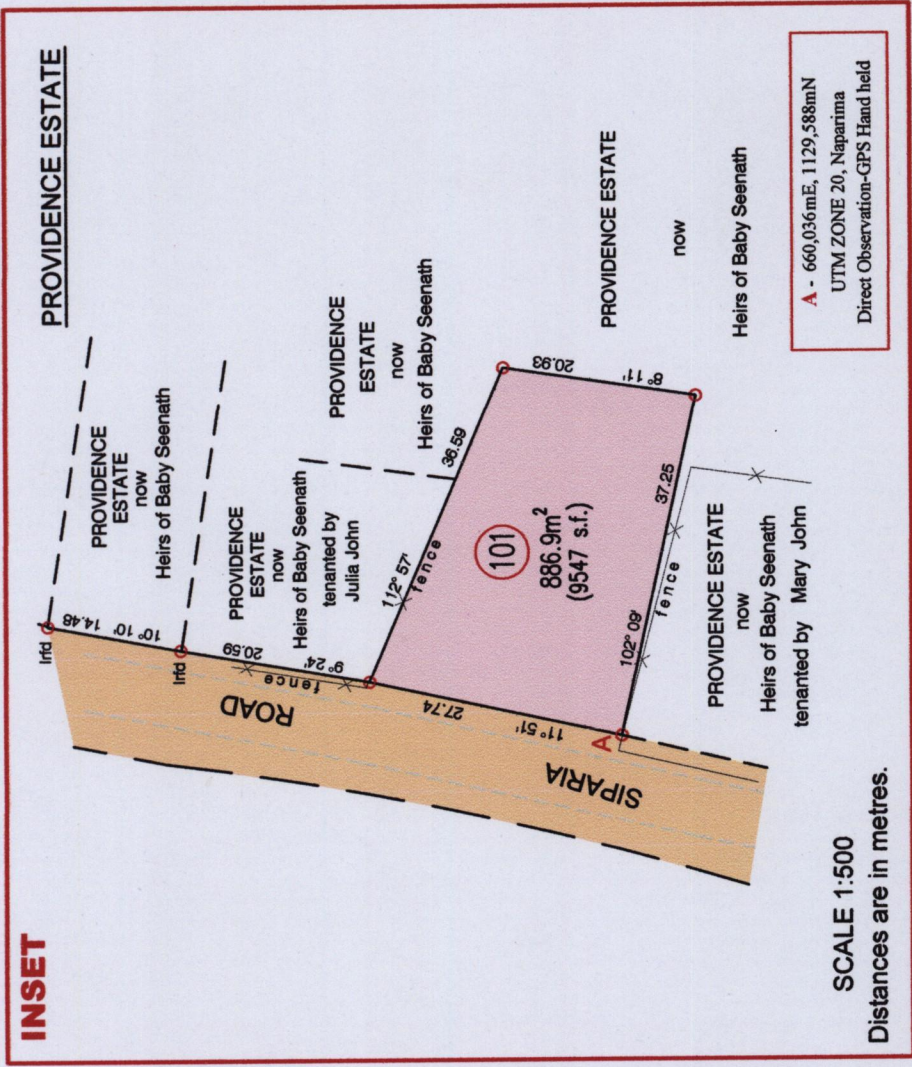
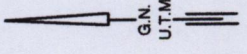

A - 660,036mE, 1129,588mN
UTM ZONE 20, Niparima
Direct Observation-GPS Hand held

SCALE 1:500
Distances are in metres.

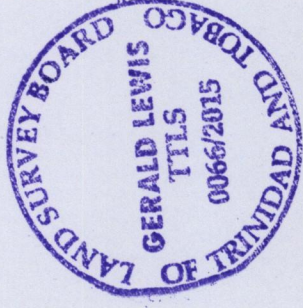
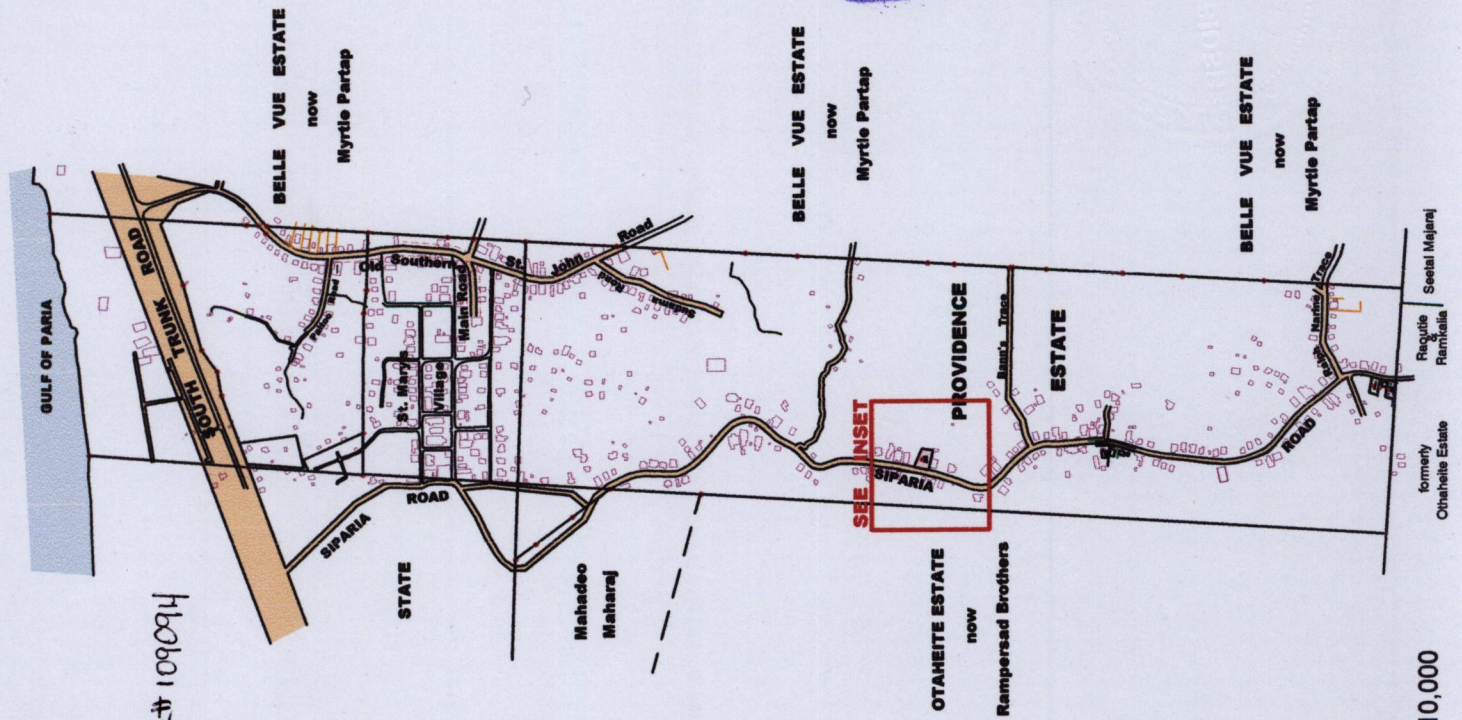

- Denotes Iron put unless otherwise stated
- Bearings are U.T.M Grid based on Solar Obs.
- PLAN of a Parcel of land coloured pink in the **Ward of Siparia**.
- Containing **eight hundred and eighty six point nine square metres**
- Surveyed by me, with due authority, in March 2015 at the request of **Sherwin Seenath and Ors.**
- Certified Correct in accordance with Regulation 25(1) of the Land Surveyors Regulations 1998.

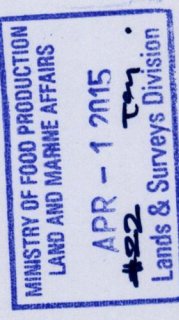

Sherwin Seenath

Entered by

SCALE 1:10,000

Trinidad & Tobago Land Surveyor 31/03/ 2015

U.P.R.N No.

Process 2024 1090914