

Reg. Deed 15332 of 1992

Vide Bk.972 Fol.153

1639

Process ID# 109398

L = N 1180588 +/- 5.0m
 E 659791
 UTM 20 Naparima 1955 Datum
 Hand Held GPS

FORT GEORGE

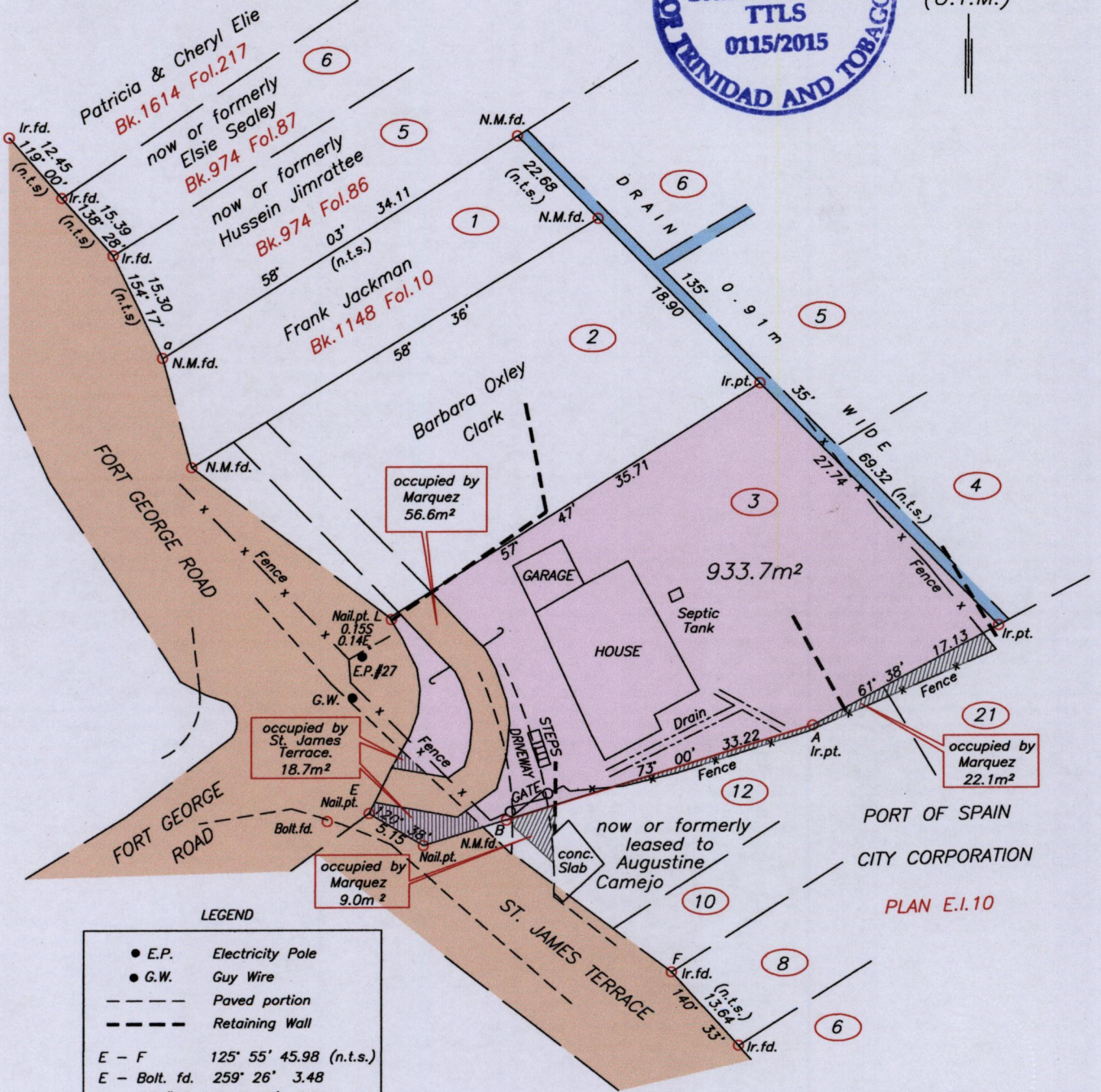
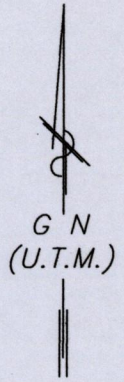
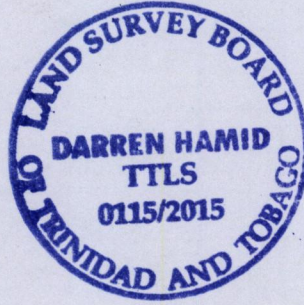

LEGEND

- E.P. Electricity Pole
 - G.W. Guy Wire
 - Paved portion
 - Retaining Wall
- E - F 125° 55' 45.98 (n.t.s.)
 E - Bolt. fd. 259° 26' 3.48
 L - E.P.#27 215° 02' 3.89
- B - A 72° 56' 26.12
 Line Surveyed by Phil Douglin
 May 1969 See plan E.I.10

SCALE 1:500

Distances are in METRES

Bearings are UTM Grid based on Solar observations

PLAN of a Parcel of land coloured pink in the Ward of Diego Martin

Containing nine hundred and thirty three point seven square metres

Surveyed by me, with due authority, in April 2015 for Christian Marquez &

Alicia Marquez

Certified correct in accordance with Regulation 25 (1) of the Land Surveyors Regulations 1998.

Darren Hamid

T.T.L.S.

Entered on

Trinidad & Tobago

7th May

2015

Land Surveyor

