

1639

1888

Cadastral Sheet $\frac{12C}{2/d}$

Ward of Diego Martin

County of St. George

Process ID # 109131

U.P.I.N. No.

VESTED IN THE HDC BY RD # 19659/1991

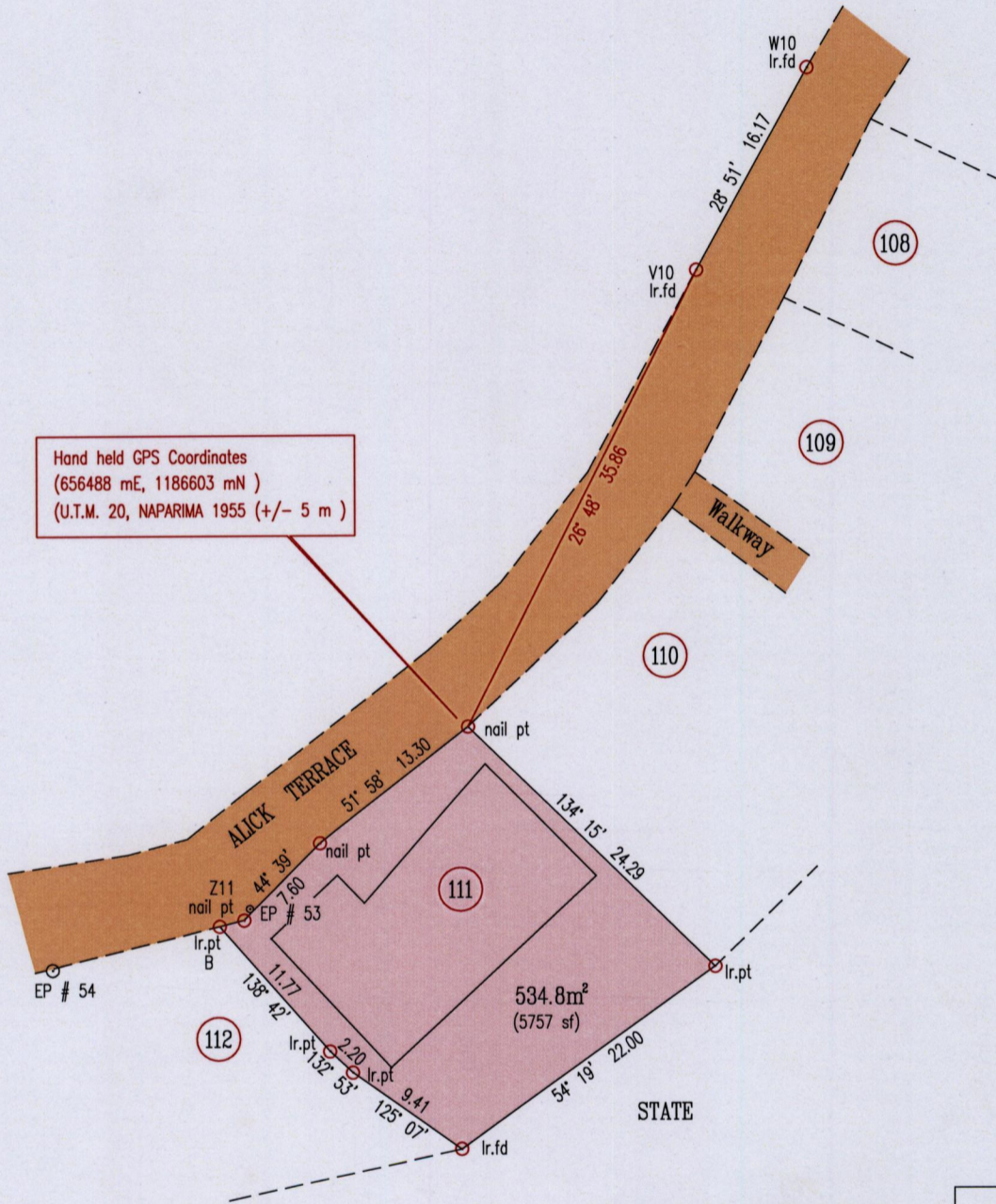
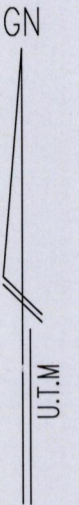

Hand held GPS Coordinates
 (656488 mE, 1186603 mN)
 (U.T.M. 20, NAPARIMA 1955 (+/- 5 m)

LINE	BEARING	DIST
Z11 - EP # 53	27° 21'	0.89
B - EP # 54	255° 20'	12.11
Z11 - B	255° 59'	1.78

Vide
 Plan A.N 184

Bearings are U.T.M Grid based on Solar Obs.

SCALE 1:500

○ Denotes Iron Put unless otherwise stated

Distances are in Metres

Plan of a Parcel of land coloured pink in the Ward of Diego Martin

Containing five hundred and thirty four point eight square metres

Surveyed by me, with due authority, in April 2015 for Theodora Fountain

Certified Correct in accordance with Regulation 25(1) of the Land Surveyors Regulations 1998.

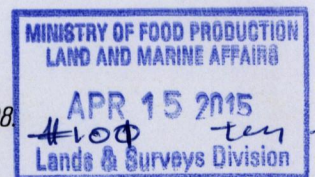

Indar Rago

Entered on

Trinidad & Tobago Land Surveyor 15/04/2015

