

Process ID# 110776

1623

Cadastral Sheet E.2.I.
Ward of Turure
County of St. Andrew

36A
1/a
2088

TRAVERSE NOTES

lr.fd A - Z10= 75°38' 48.16
Z10 - Z9= 89°50' 61.31

GN
U.T.M

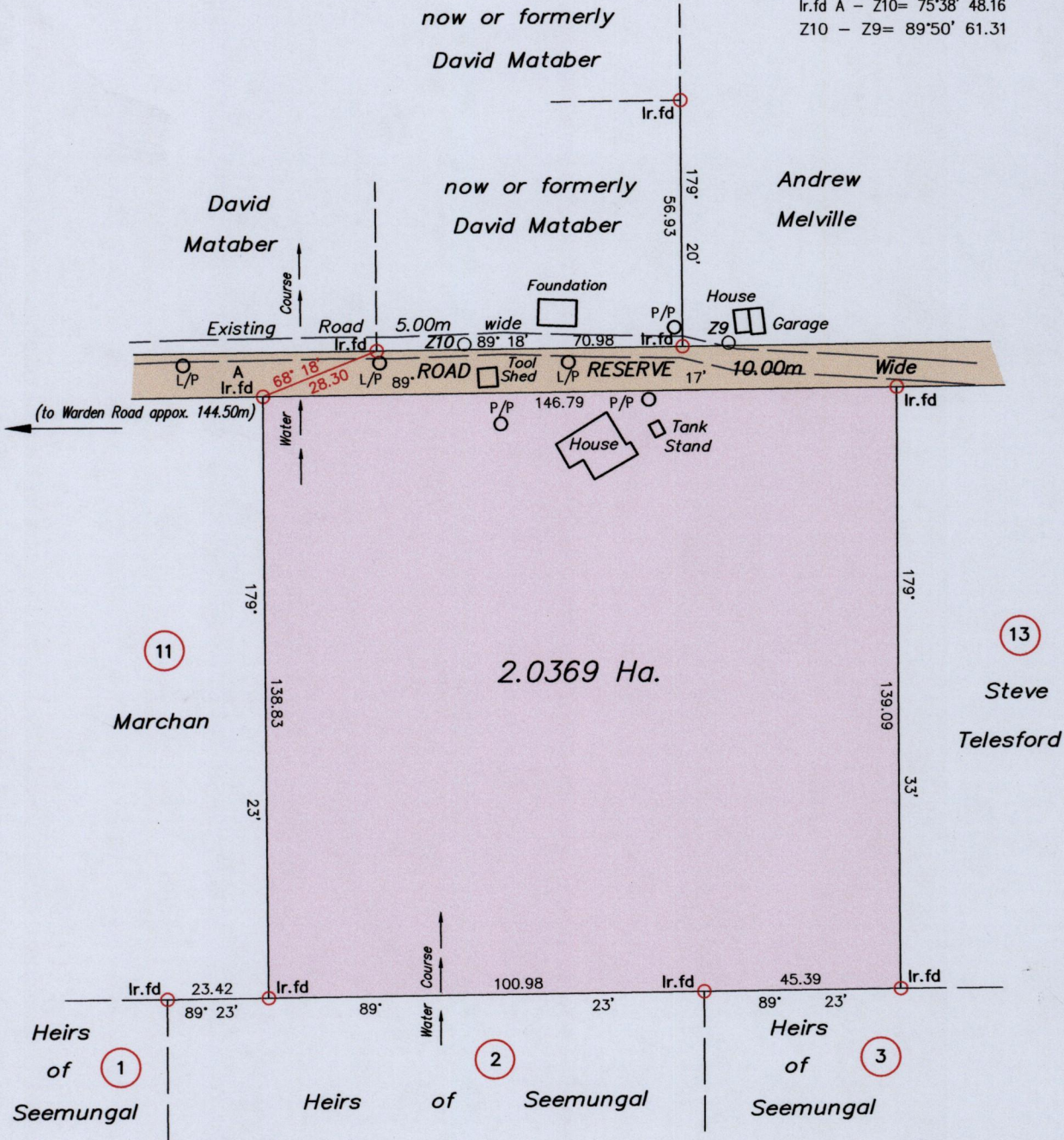

LEGEND

- L/P= Light Pole
- P/P= Private Pole

GPS WGS 84 (Zone 20) reading at peg put Z10
N 1165889 E 708522 Accuracy (+/-3.0m)

- Denotes Peg put unless otherwise stated
- Denotes Iron put unless otherwise stated

SCALE: 1/1500



Note: Bearings are based on solar observations Distances are in Metres.

PLAN of a parcel of land coloured pink in the Ward of Turure
Containing two point zero three six nine hectares (5A. 0R. 05.3P.)
Re-Surveyed by me, with due authority, in March 2015 for Fernando Joseph
Certified correct in accordance with Regulation 25 (1) of the Land Surveyors' Regulations 1998.

Checked by *John de Sormeaux*

Entered on Trinidad & Tobago Land Surveyor *16th June 2015*

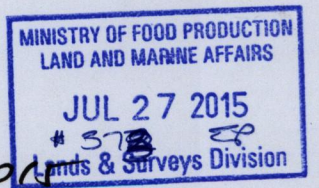

file path GD:\Fernando Joseph (Parcel #12) 01.dwg