

U.P.R.N No.....

Cadastral Sheet E.2.F. 25F
4/c&d

Ward of Turure
County of St. Andrew

Process JD# 110229

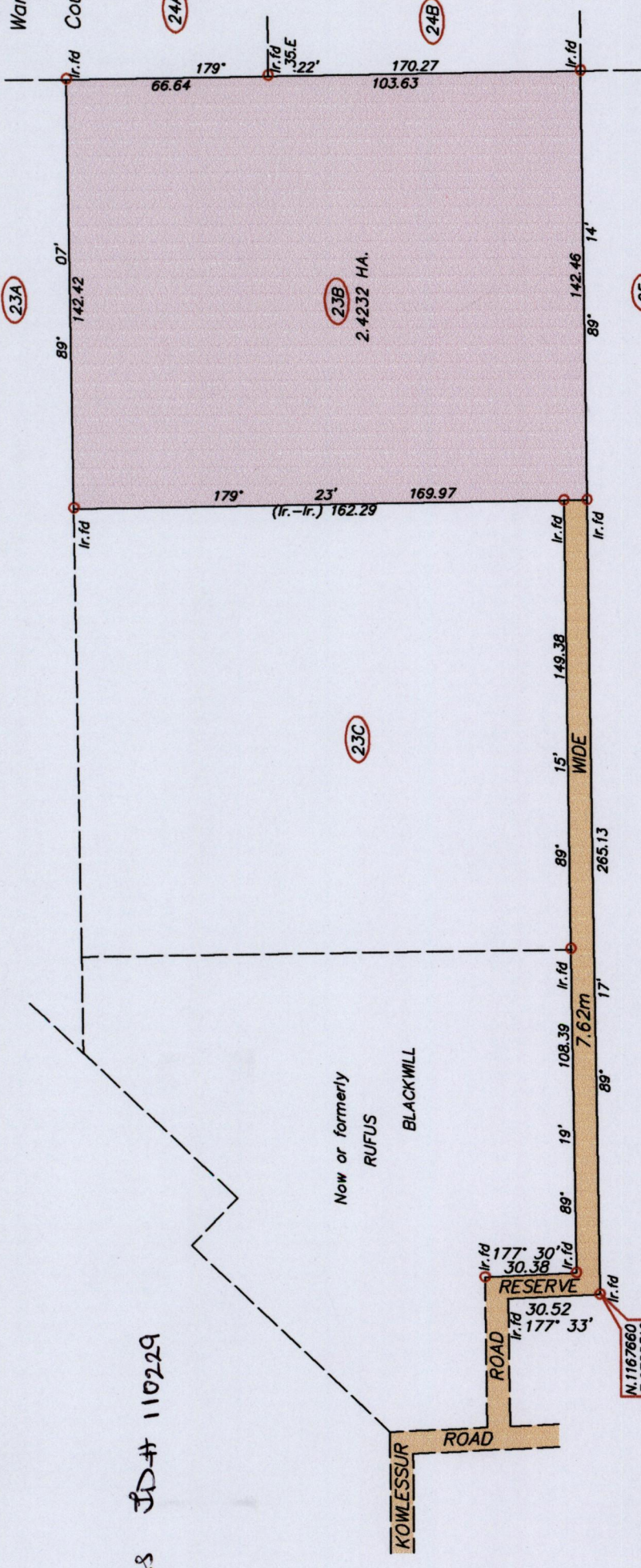

Bearings are U.T.M. Grid based on Solar Observations

Note : To obtain Cassini bearings add 18 minutes

Plan of a Parcel of land coloured pink in the Ward of Turure

Containing two point four two three two hectares

Surveyed by me, with due authority, in March 2015 for James Adolphus Josiah

Certified correct in accordance with Regulation 25 (1) of the Land Surveyors' Regulations 1998.

H. B. Sanyal

Entered on..... Trinidad and Tobago Land Surveyor(T.T.L.S.).....May 2015

Vide Plan F.J.42.

SCALE 1/2000

Distances are in metres



○ Denotes Iron put except where otherwise stated

Note: Co-ordinates obtained by handheld G.P.S

Naparima B.W.I. U.T.M. Zone 20 (+/-5m)



46P

1623

1839