

1623

1888

Process ID# 110222

25F
Cadastral Sheet 1/C/2 (C.22.M.)

Ward of Turure

County of St. Andrew

WALLEVALE EAST
#4 FAITH AVENUE
RECTIFICATION SURVEY

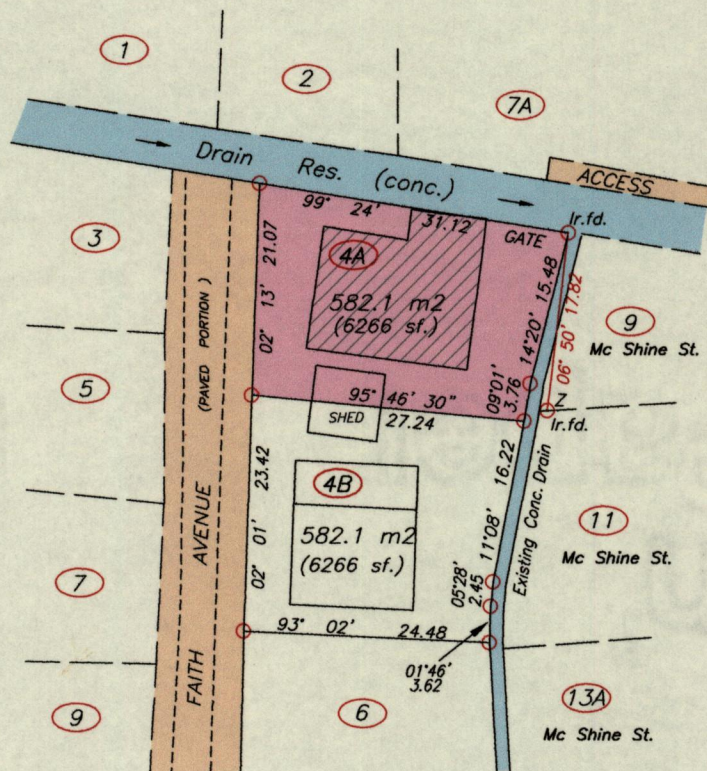
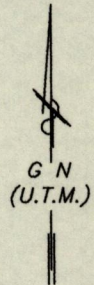

Z = N 1170479.9
E = E 703780.5
Coordinates are UTM Zone 20N
Naparima Datum +/- 5.0m

○ Denotes Iron put unless otherwise stated
Bearings are based on Solar observations

SCALE 1 : 750
Distances are in metres.

PLAN of a Parcel of land coloured pink in the Ward of Turure
Containing five hundred and eighty two point one square metres.
Being the Rectification Survey of the said Parcel.

Surveyed by me, with due authority, in May 2015, at the request of Terrance Ceasar
Certified Correct in accordance with Regulation 25(1) of the Land Surveyors Regulations 1998.

Entered

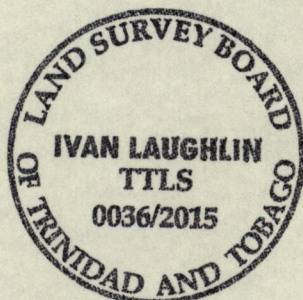

Ivan Laughlin
Trinidad & Tobago Land Surveyor (T.T.L.S.)

27 May 2015

