

1623

1836

Process ID# 110214

Cadastral Sheet ^{25F} 1/C/2 (C.22.M.)

Ward of Turure

County of St. Andrew

WALLEVALE WEST
#20 BRANCHE ROAD

RECTIFICATION SURVEY

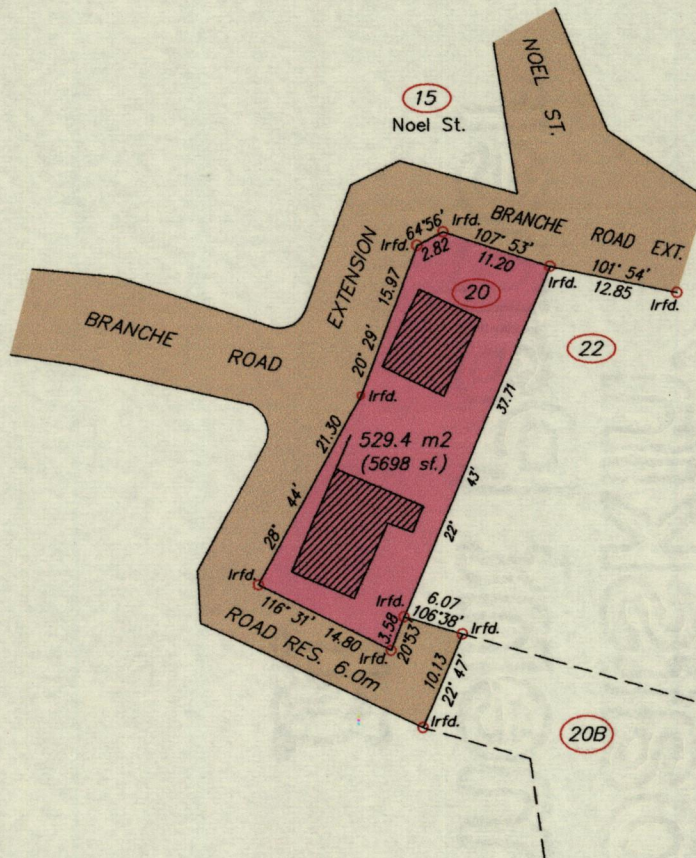
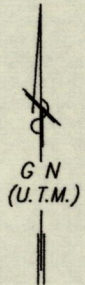

Z = N 1170479.9
E = 703780.5
Coordinates are UTM Zone 20N
Naparima Datum +/- 5.0m

SCALE 1 : 750
Distances are in metres.

○ Denotes Iron put unless otherwise stated
Bearings are based on Solar observations

PLAN of a Parcel of land coloured pink in the Ward of Turure
Containing five hundred and twenty nine point four square metres.
Being the Rectification Survey of the said Parcel.

Surveyed by me, with due authority, in March 2014 for, RECOVERIES, RESTRUCTURE
AND REAL ESTATE MANAGEMENT LIMITED
Certified Correct in accordance with Regulation 25(1) of the Land Surveyors Regulations 1998.

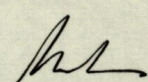
Trinidad & Tobago Land Surveyor (T.T.L.S.)

29 May 2015

Entered

