

Process ID # 109602

1623

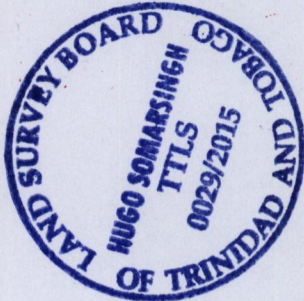
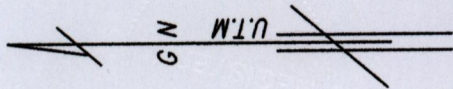

1830

MINISTRY OF FOOD PRODUCTION
LAND AND MARINE AFFAIRS
2015, MAY 26 2015
#320 Ten
Lands & Surveys Division

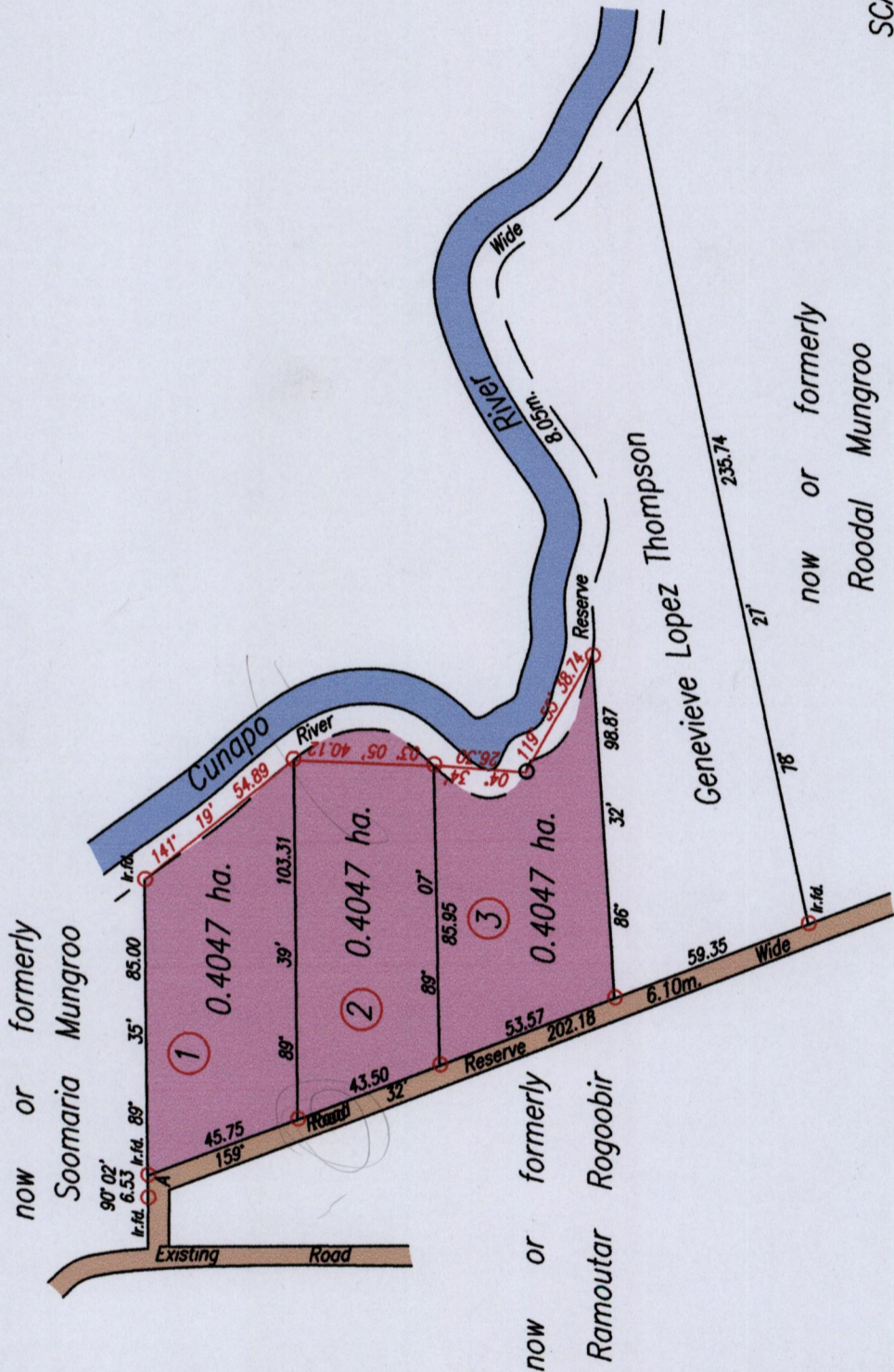

A N 1168149
E 701723

SCALE 1:2000

Distances are in metres
○ Denotes iron put except otherwise stated.

Coordinates obtained by hand held G.P.S. (Naparima 20) ± 5.00m.
Bearings are based on Solar Observations
Plan of 3 Parcels of land coloured pink in the Ward of Turure.
Containing together one point two one four one hectares.
Surveyed by me, with due authority, in March 2014 for Genevieve Lopez Thompson.
Certified correct in accordance with Regulation 25 (1)
of the Land Surveyors' Regulations 1998.

H. B. Somarsingh
Trinidad & Tobago Land Surveyor. g.v. April 2015

Entered: 568131P