

1623

176

R.D. No. 1041 of 1925

U.P.I.N. No.

Cadastral Sheet $\frac{36A}{4/b}$, E.8.B.

Ward of Tureure

County of St Andrew

"E.P. No. 1107 EASTERN MAIN ROAD

MANZANILLA"

Process ID# 109571

Vide
Plan X.A.58

LINE	BEARING	DIST.
a - b	122° 02'	5.73
b - c	109° 26'	9.52
d - e	111° 43'	10.06
e - A	132° 50'	11.04

Grid North
U.T.M.

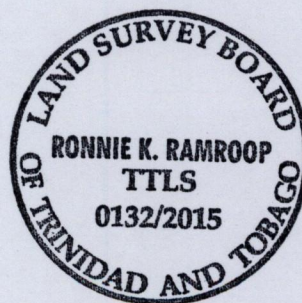
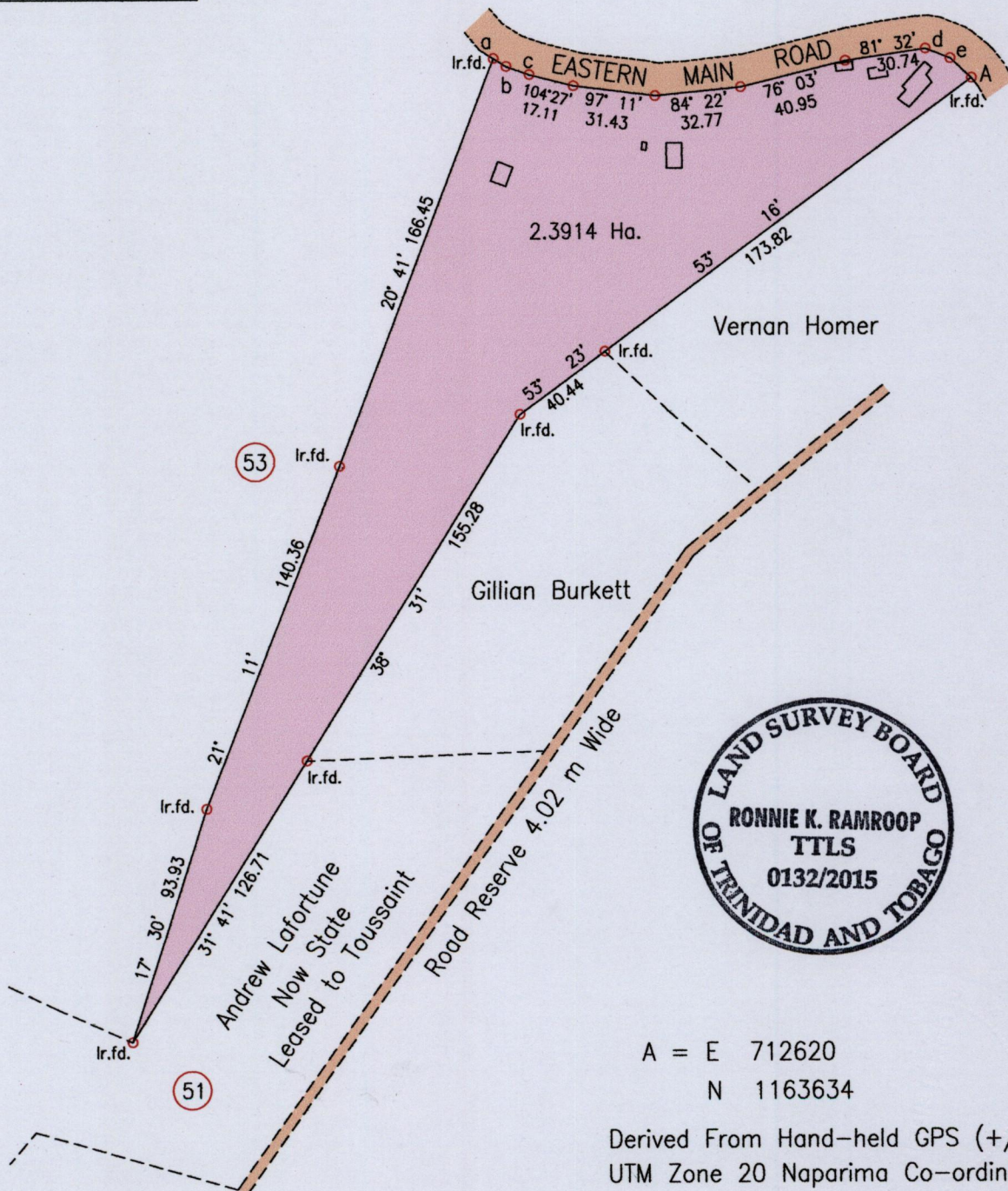

A = E 712620
N 1163634

Derived From Hand-held GPS (+/-5m)
UTM Zone 20 Naparima Co-ordinates

SCALE 1:2500

Distances are in Metres

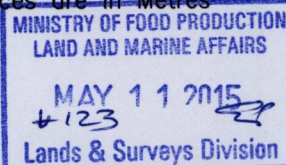

Bearings are UTM Grid based on Solar Obs.

○ Denotes Iron Put unless otherwise stated

Plan of a Parcel of land coloured pink in the Ward of Tureure
Containing two point three nine one four hectares

Surveyed by me, with due authority, in November 2013 for Jeffery Harris & Lyris Smith Hayes
Certified Correct In accordance with Regulation 25(1) of the Land Surveyors' Regulations 1998,

Entered

[Signature]

Trinidad & Tobago Land Surveyor 11th May 2015