

Process ID# 109565

1623

PROTOCOL OF DEEDS
#2265 of 1974

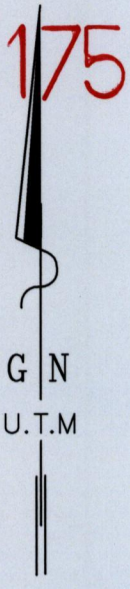

| TRAVERSE NOTES | | | |
|----------------|-----|----------|---------|
| From | To | Distance | Bearing |
| M | N | 11.64 | 88°55' |
| N | P | 29.89 | 78°15' |
| P | Q | 32.04 | 76°41' |
| Q | R | 4.27 | 61°11' |
| R | S | 4.45 | 23°07' |
| S | T | 4.78 | 01°01' |
| T | K1 | 40.35 | 351°39' |
| M | A1 | 21.15 | 28°00' |
| A1 | B1 | 20.56 | 18°59' |
| B1 | C1 | 8.77 | 08°59' |
| C1 | D1 | 17.22 | 01°19' |
| Y | T.P | 20.79 | 15°01' |
| Y | L.P | 15.48 | 202°55' |
| Y | D1 | 34.33 | 12°15' |

| TRAVERSE NOTES | | | |
|----------------|--------|----------|---------|
| From | To | Distance | Bearing |
| J | K | 1.61 | 179°25' |
| Z | W | 52.49 | 30°02' |
| Z | L | 46.98 | 206°48' |
| Z | 3.5K.M | 89.76 | 213°19' |
| Z | T.P | 32.06 | 31°50' |
| Z | L.P | 14.74 | 207°59' |
| A | M | 8.77 | 30°10' |
| Z | Y | 83.80 | 29°40' |

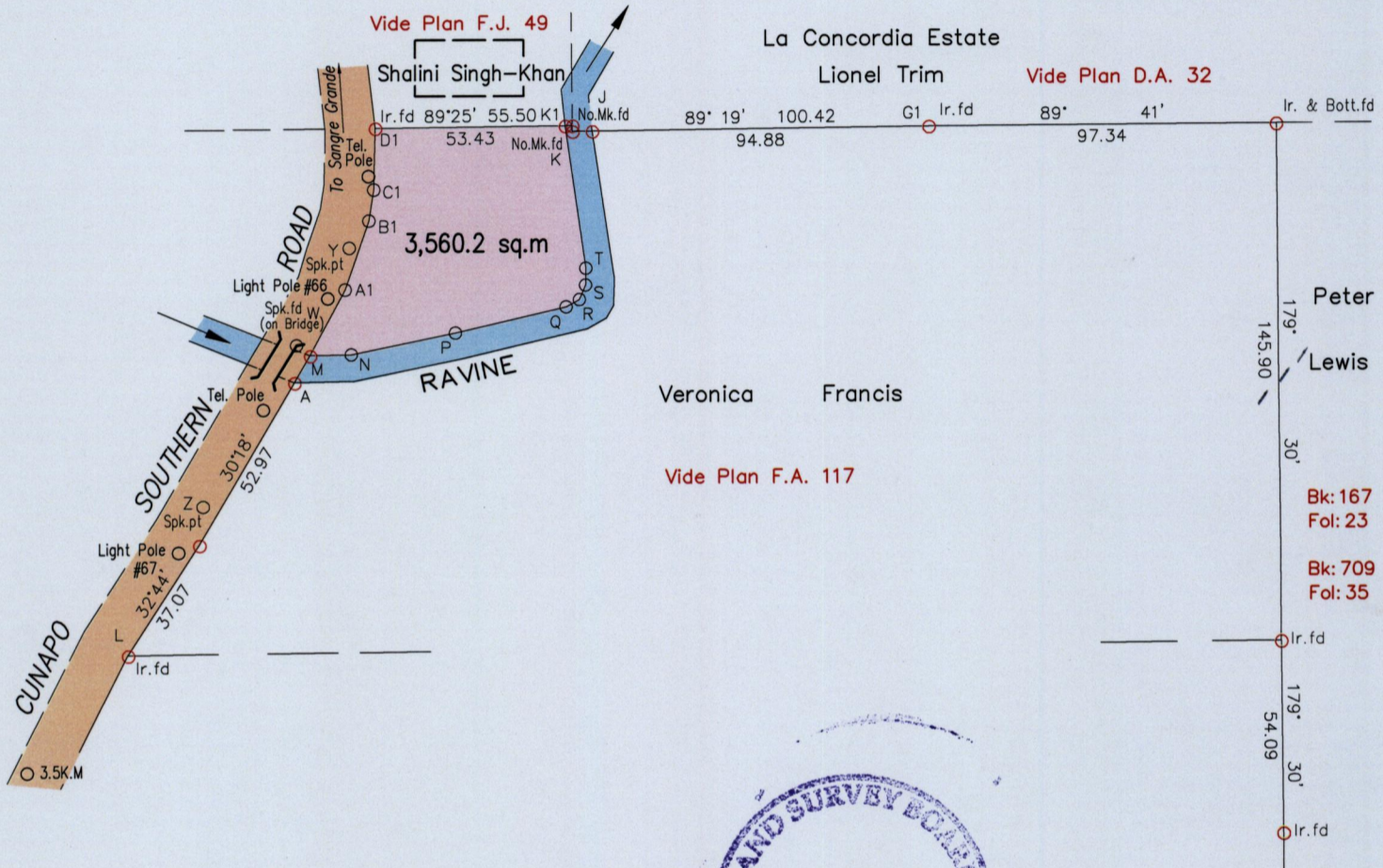

GPS WGS 84 (Zone 20) reading at Spike put Z
N 1167598 E 704725 Accuracy (+/-3.0m)

- Denotes Peg put unless otherwise stated
- Denotes Iron put unless otherwise stated

SCALE: 1/2000

Note: Bearings are based on solar observations Distances are in Metres.
 PLAN of a parcel of land coloured pink in the Ward of Turure
 Containing three thousand five hundred and sixty point two square metres (0A. 3R. 20.8P)
 Surveyed by me, with due authority, in May 2015 for Veronica Francis
 Certified correct in accordance with Regulation 25 (1) of the Land Surveyors' Regulations 1998.

Checked by *John de Sormeaux*

Entered on *7th May* 2015

