

1623

169

Cadastral Sheet C.18.E. <sup>16D</sup>/<sub>3/b</sub>

Ward of Matura.

County of St. Andrew.

Process Lot #109531

Matura

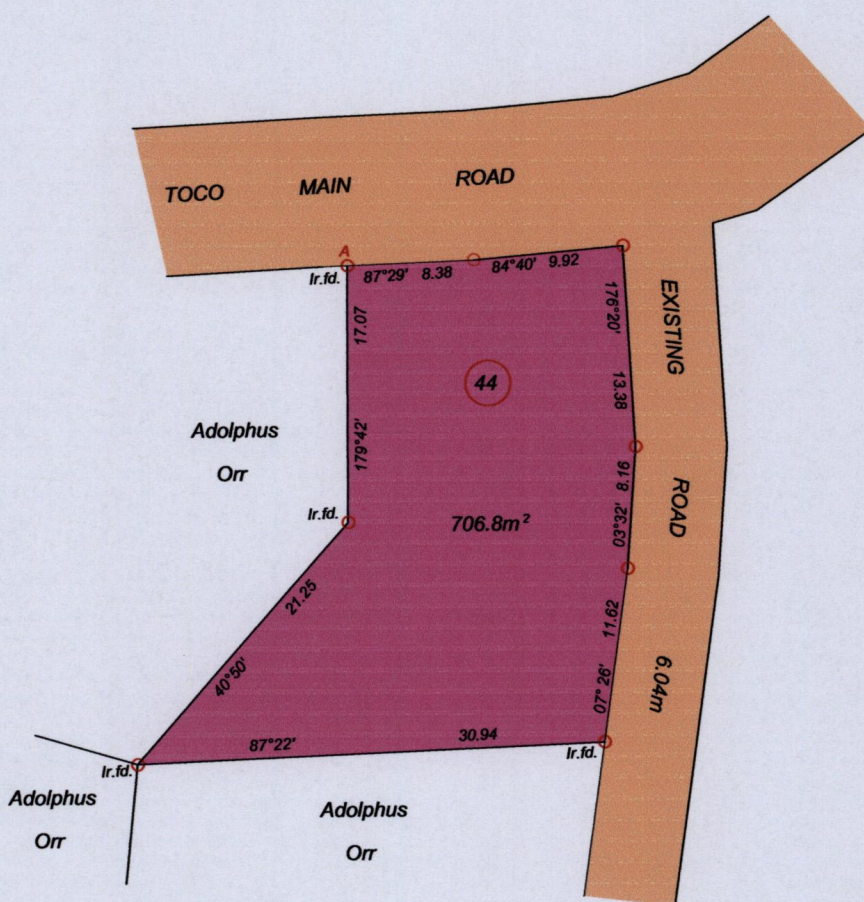
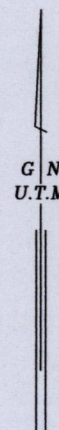

Ref: BK 1002 Fol 164

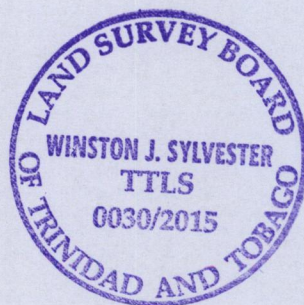

Note : Coordinates obtained by hand held G.P.S.

Naparima UTM Zone 20 (+/-) 5m A=1180112 711062

o Denotes iron put unless otherwise stated

SCALE: 1/500

Bearings based on solar observations .

Note : To obtain compass bearing add minutes Distances are in metres.

PLAN of a parcels of land coloured pink in the Ward of Matura.

Containing Seven Hundred and Six point Eight square metres

Surveyed by me, with due authority, in November 2014 for Kern Lemessy

Certified Correct in accordance with Regulation 25 (1) of The Land Surveyors Regulation 1998.

Entered

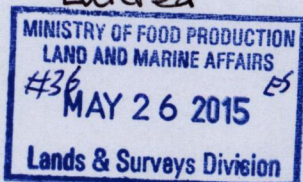

*[Signature]*

Trinidad & Tobago Land Surveyor 25-5-2015