

1623

167

R.P.O. Vol. 495 Fol. 207

Cadastral Sheet 25F/3/b, E.2.F.

C.T. Vol. 2315 Fol. 269

Ward of Turure

REDEFINITION SURVEY

County of St Andrew

Process ID 109525

LP#10 MANDILLON ROAD SANGRE GRANDE

Vide Bk 997:144

U.T.M.

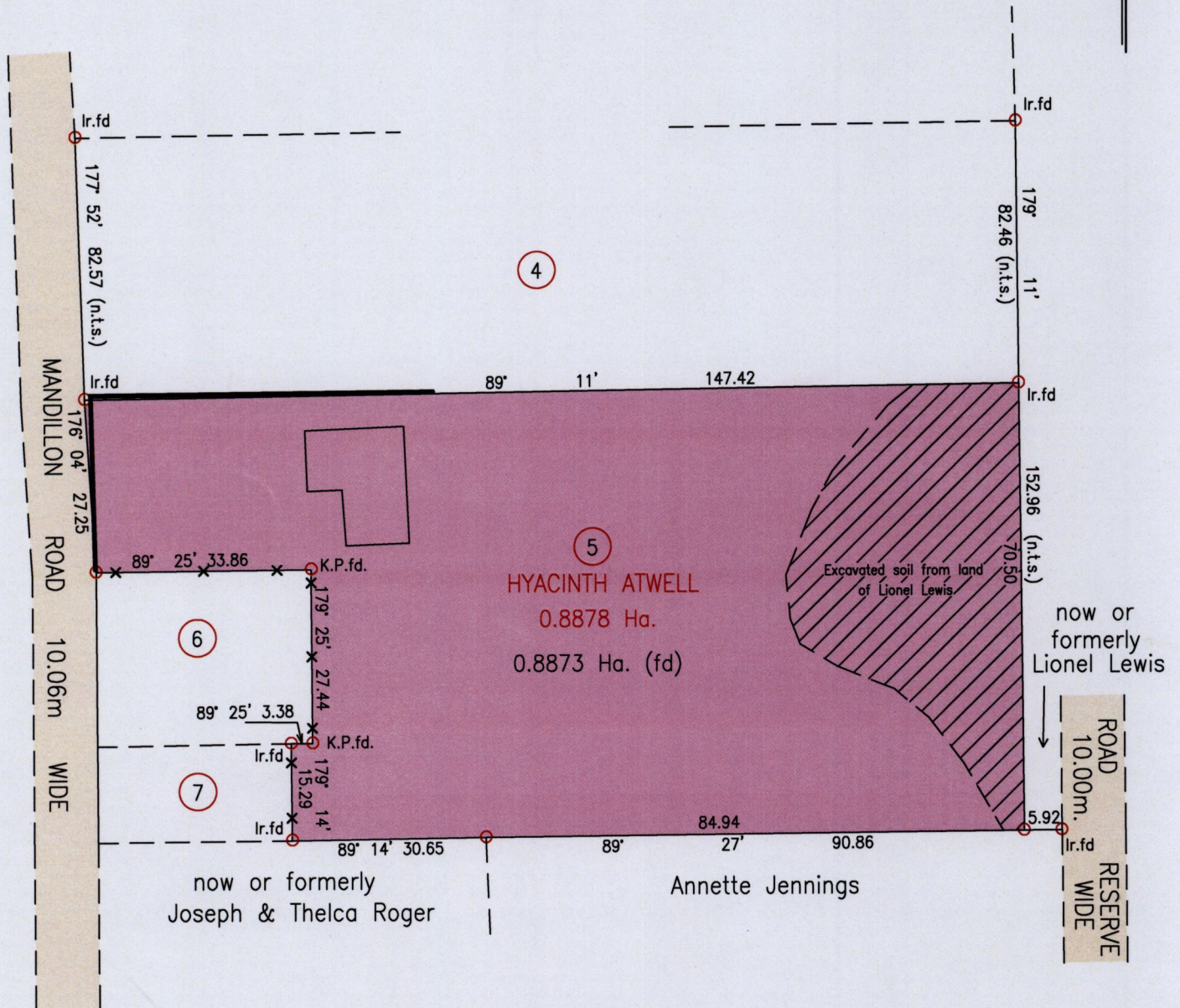

A	E 705162
	N 1168491

Derived From hand-held GPS (+/-5m)
UTM Zone 20 Naparima Co-ordinates

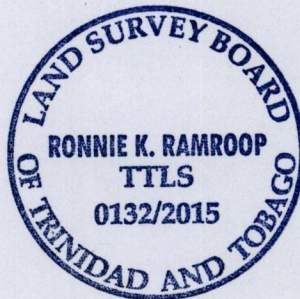

Denotes area affected by development works = 1695.5m²

SCALE 1:1000

Distances are in Metres

Denotes Concrete Brick Wall.

Denotes chain link wire fence

Bearings are UTM Grid based on Solar Obs.

Denotes Iron Put unless otherwise stated

Plan of a Parcel of land coloured pink in the Ward of Turure

Containing zero point eight eight seven three hectares

Redefined by me, with due authority, in January 2015 for Hyacinth Atwell

Certified Correct In accordance with Regulation 25(1) of the Land Surveyors Regulations 1998,

Entered:

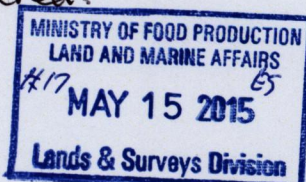

Trinidad & Tobago Land Surveyor

15th May 2015