

1623

25F 164

Cadastral Sheet 4/a E.2.C.

Ward of Turure.

County of St. Andrews

Vide Plan P.G.86

Bk.1288 fol.44

Process # 109126

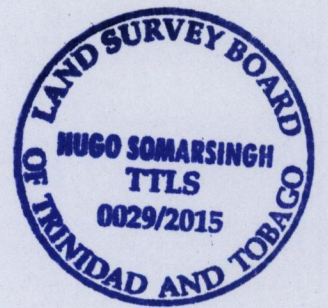
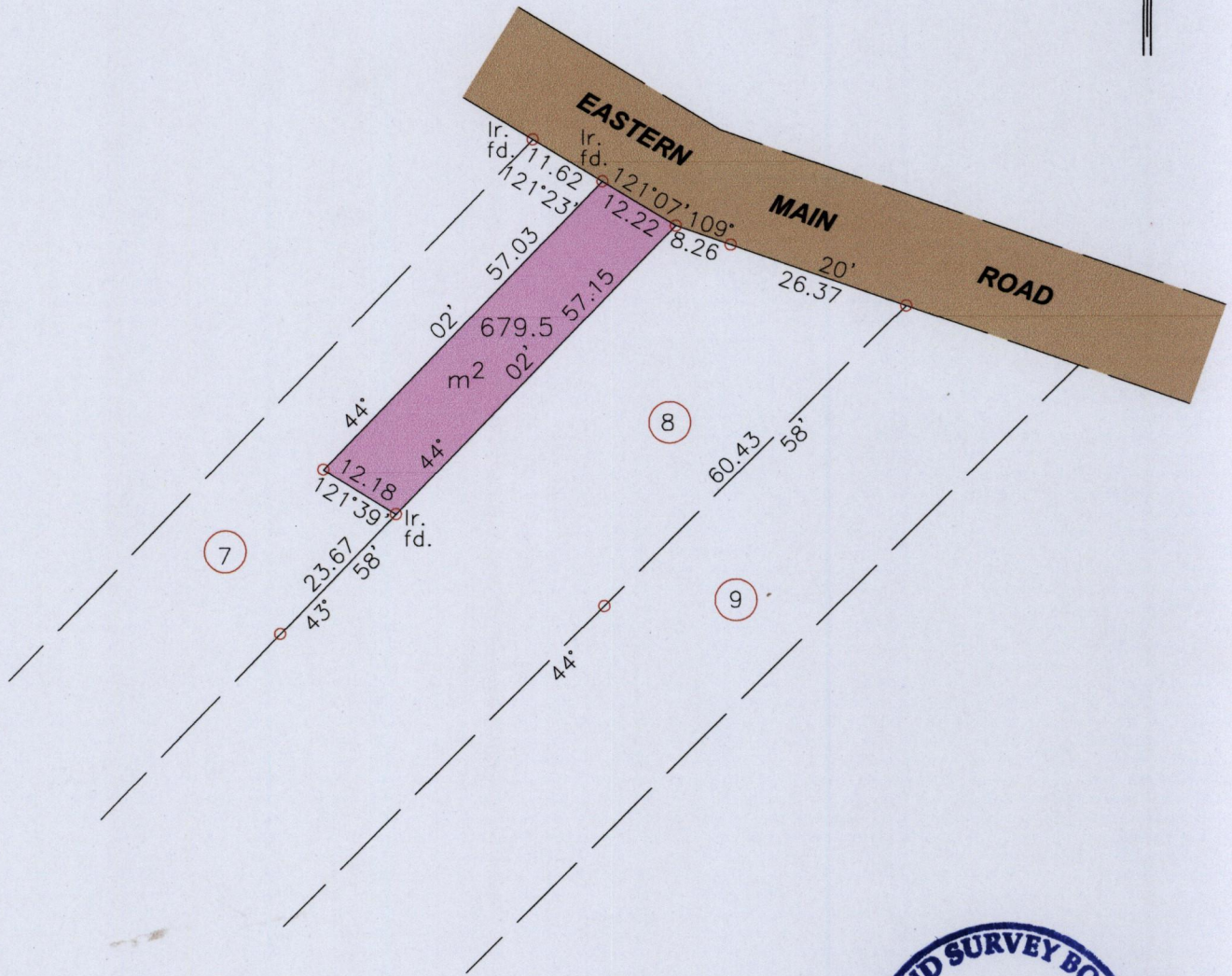
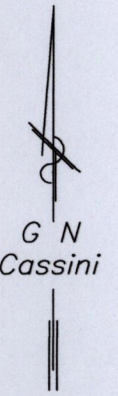

SCALE 1:1000
Distances are in METRES

- Denotes Iron put unless otherwise stated
- Bearings are Cassini Grid based on Solar observations
- To obtain compass bearings subtract/add minutes.

PLAN of a Parcel of land coloured pink in the Ward of Turure.
 Containing six hundred and seventy nine point five square metres.
 Surveyed by me, with due authority, in January, 2015 for Ivan Victor
 Certified correct In accordance with Regulation 25 (1) of the
 Land Surveyors' Regulations 1998,

Hugo Somarsingh T.T.L.S.

Trinidad & Tobago Land Surveyor *28th April* 2015

Entered

