

R.P.O Vol. 708 Fol 213
C.T Vol. 4804 Fol 155
Vol. 5139 Fol. 371

Ward of Savana Grande
County of Victoria
Cadastral Sheet G 14 C

64 D
2/a

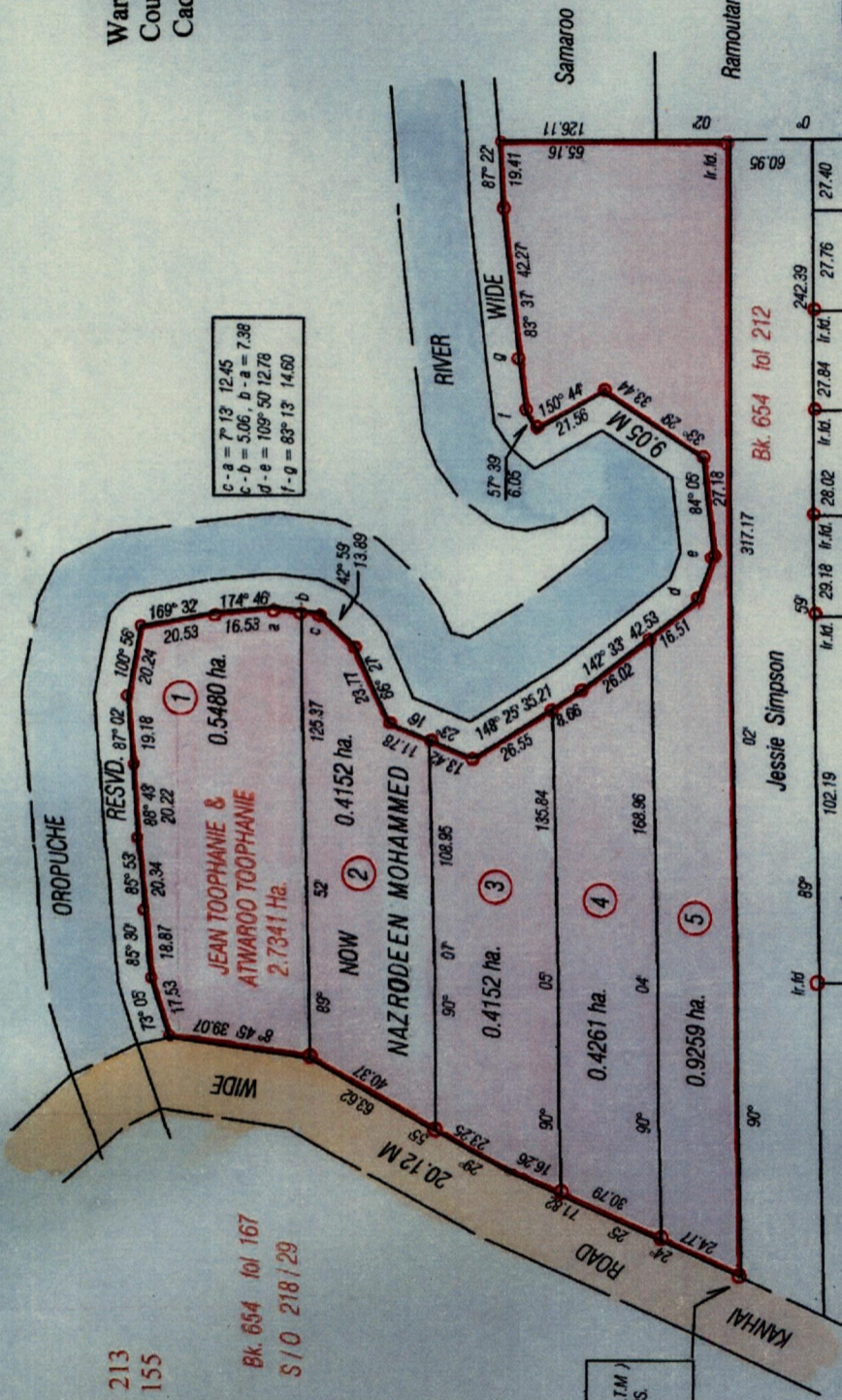

c-a = 7° 13' 12.45
c-b = 5.06, b-a = 7.38
d-e = 109° 50' 12.78
f-g = 83° 13' 14.60

MAGELLAN
W.G.S 84 (U.T.M)
Hand held GPS.
0677946 E
1126777 N

Bk. 654 fol 167
S/O 218/29

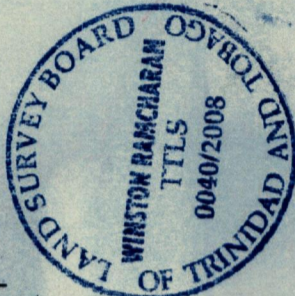

Original Bk. 654:175
Lot 5 Bk. 1652:112

Approved...
Director of Surveys
2008-10-02

Bearings are Cassini Grid based on Solar Obs.

○ Denotes iron put except otherwise stated

Note: To obtain compass bearings add/subtract

minutes

PLAN of 5 Parcels of land coloured

Containing two point seven three zero four six hectares

Surveyed by me, with due authority, in March 2008

In accordance with Regulation 25 (1) of the Land Surveyors' Regulations 1998 I certify that this plan is correct.

SCALE 1: 2000

Distances are in metres

minutes

PLAN in the Ward of Savana Grande

Containing two point seven three zero four six hectares

Surveyed by me, with due authority, in March 2008

In accordance with Regulation 25 (1) of the Land Surveyors' Regulations 1998 I certify that this plan is correct.

Checked by...
Entered

Winston Ramcharan
Trinidad and Tobago Land Surveyor

Original cannot be found.

1000 1000 1000

1000 1000 1000

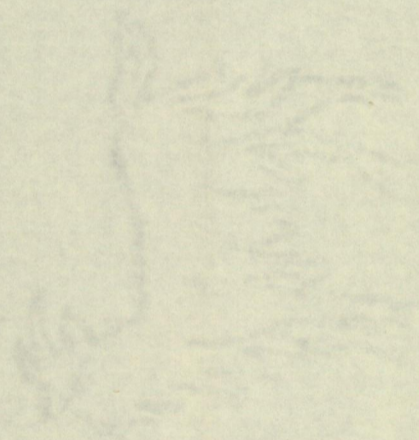

GOETTERKUNDE