

Ward of Siparia
County of St. Patrick
Cadastral Sheet (G.18.J) 73.C.
3/c&d

Jankee

R.P.O. Vol. 205 Fol. 119
C.T. Vol. 3404 Fol. 159
Vol. 5093 Fol. 357

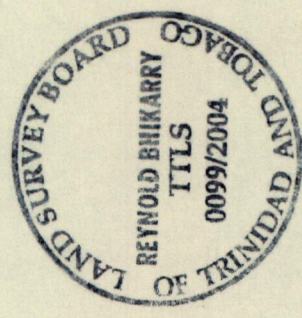
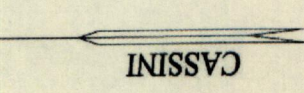
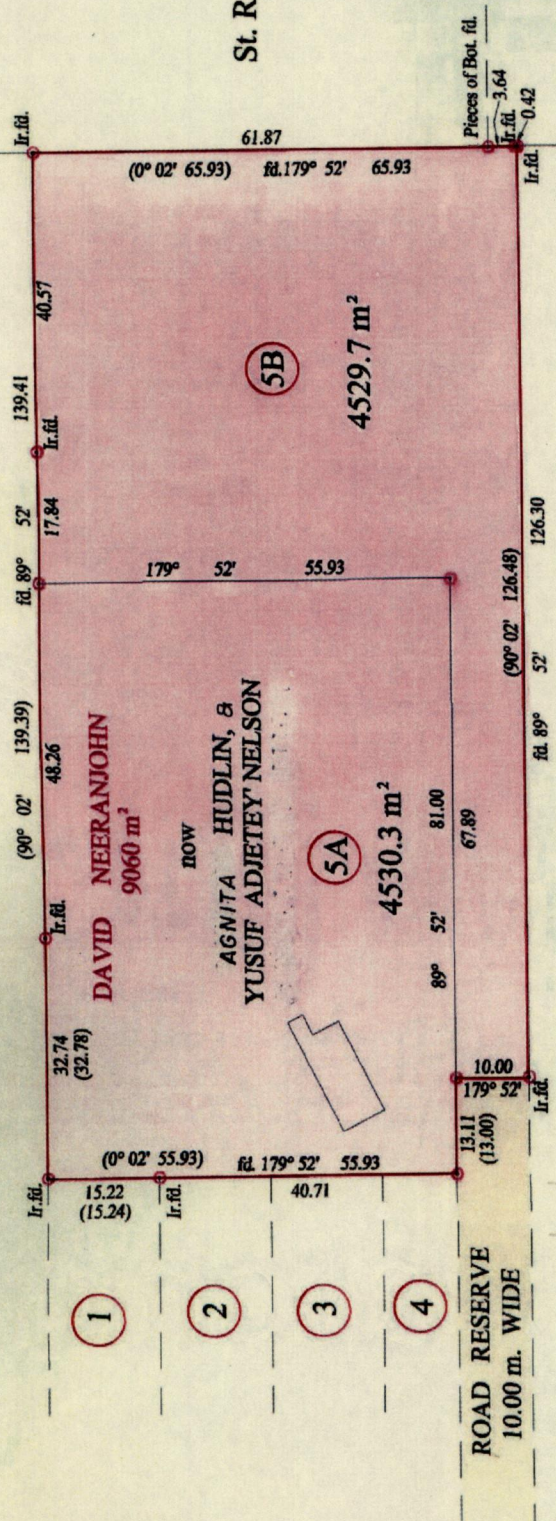

Neeranjohn & Lutchminiah

Vide Bk. 1249 fol. 48

Orig - Bk. 1189 : 135
See 415 : 165

10

SCALE : 1 : 1000

Note: Bearings are cassini grid based on solar observations
 Distances are in metres
 PLAN of 2 Parcels of land coloured pink in the Ward of Siparia
 Containing together nine thousand and sixty point zero square metres
 Surveyed by me, with due authority, in April 2004
 In accordance with Regulation 25 (1) of the Land Surveyors' Regulations 1998,
 I certify that this plan is correct.

Approved *[Signature]*
 Director of Surveys
 2005. 8. 24

Checked by *[Signature]*
 15/10/05

Entered on Trinidad & Tobago Land Surveyor ... 12th Nov. ... 2004

Original cannot be found

