

Process Lot 110796

Heirs of John David Power

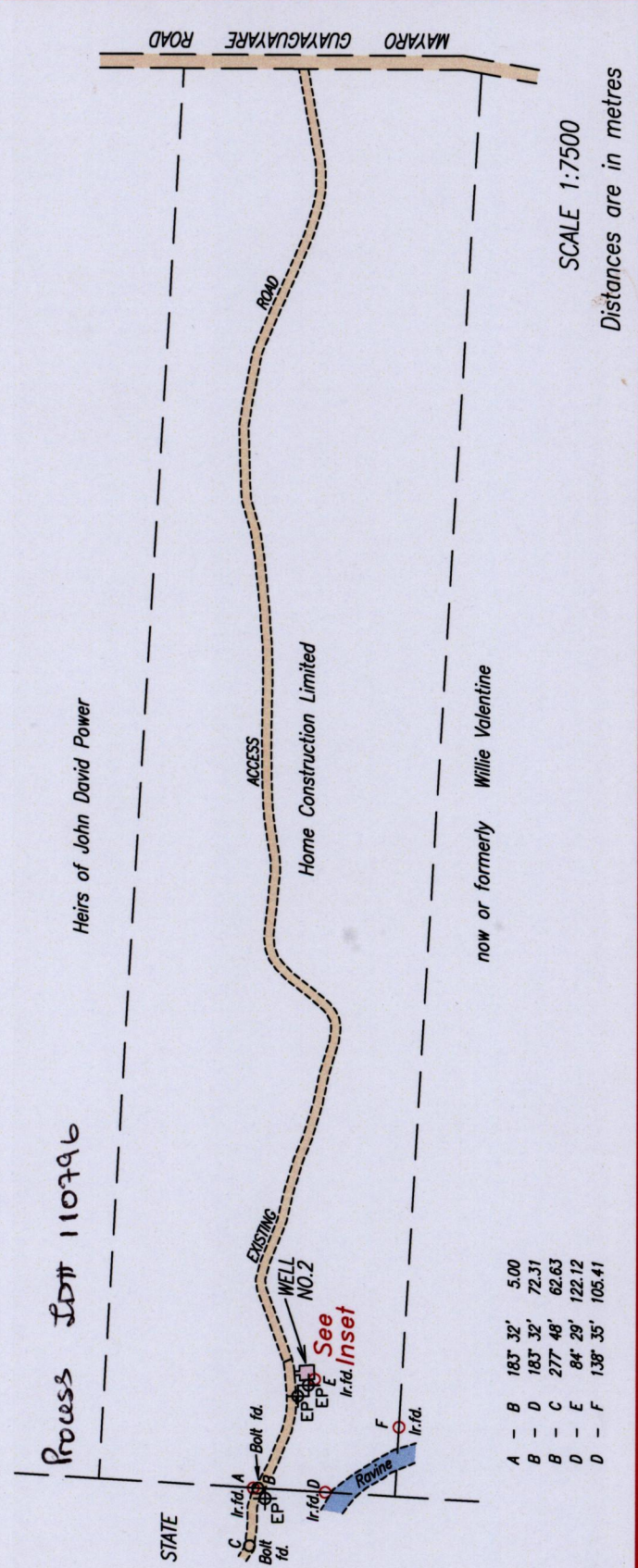

A - B	183° 32'	5.00
B - D	183° 32'	72.31
B - C	277° 48'	62.63
D - E	84° 29'	122.12
D - F	138° 35'	105.41

EP Φ Electricity Pole
 x — Wire Fence

SCALE 1:250

Distances are in metres

Co-ordinates are Naparima/UTM, derived using handheld GPS (+/-5m)

○ Denotes Iron put except where otherwise stated

Bearings are U.T.M. grid based on Solar Observations

PLAN of a Parcel of land coloured pink in the Ward of Guayaguayare

Containing two hundred and seventy two point five square metres

Surveyed by me, with due authority, on June 11th 2014 for the Water and Sewerage Authority (W.A.S.A.)

Certified Correct in accordance with Regulation 25 (1) of the Land Surveyors Regulations 1998

Checked by: *[Signature]*

Entered on: *[Signature]* Trinidad & Tobago Land Surveyor. 20th July 2015.

FILE PATH = A04002 D:\MISA\WELL 2 GUAYA-CADAS.DWG.

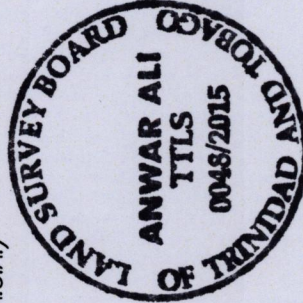

MINISTRY OF FOOD PRODUCTION
 LAND AND MARINE AFFAIRS
 JUL 22 2015
 #296
 Lands & Surveys Division

Cadastral Sheet H.10.E. 66B
 2/b,2/d
 Ward of Guayaguayare
 County of Mayaro

Vide : Bk.1250 Fol.87
 PLAN J.D. 133

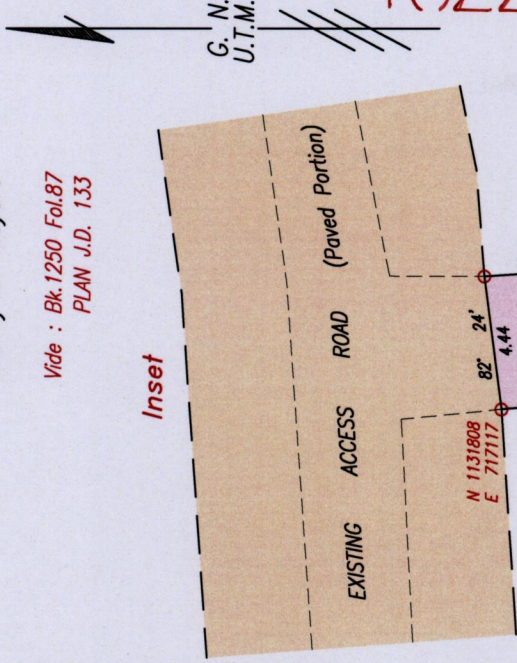

1622

G. N.
 U.T.M.

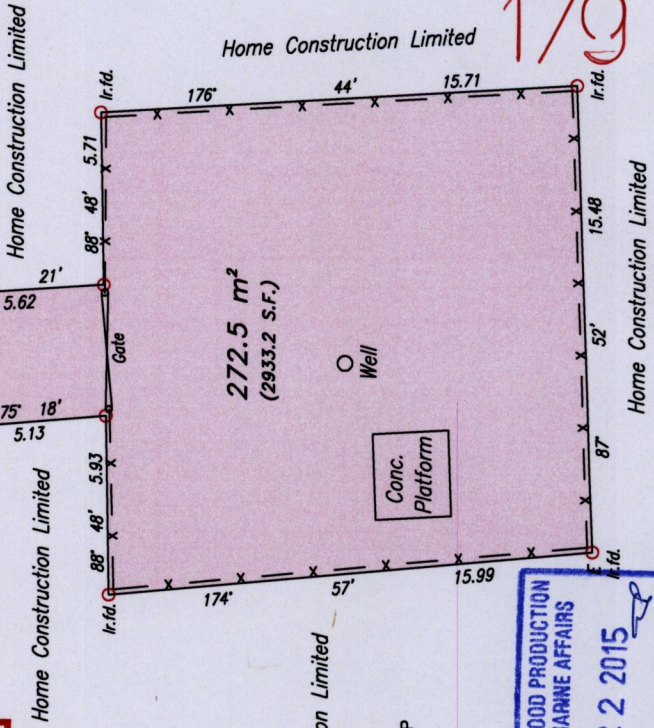

Home Construction Limited

Φ EP

179