

1622

159

Process ID# 109382

Cadastral Sheet H.5.E. 56E
Ward of Guayaguayare 2/d
County of Mayaro
Plan R.C.24

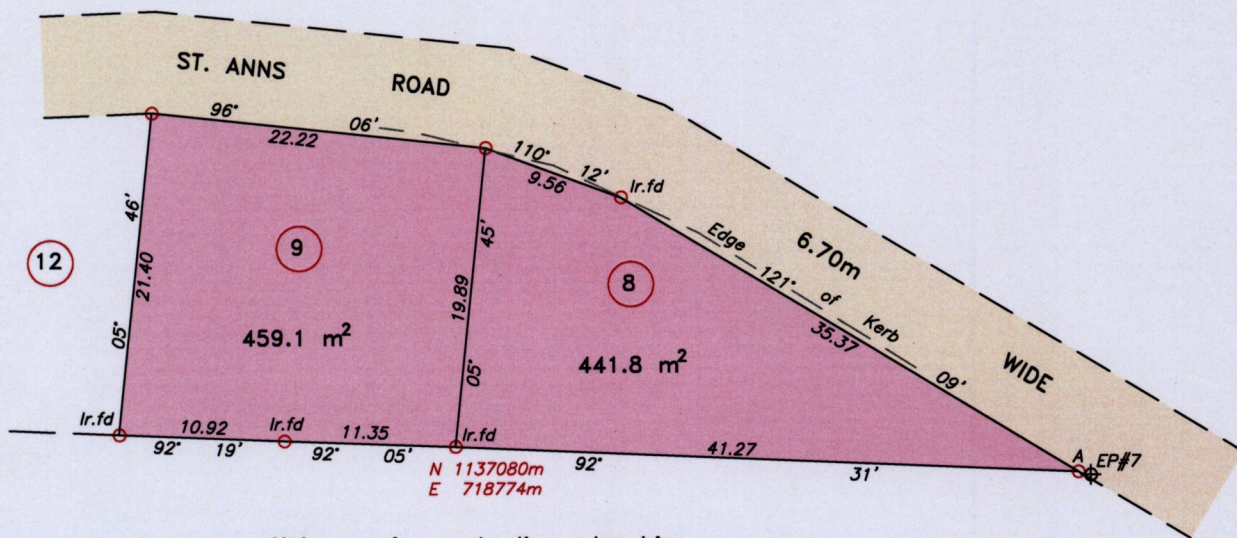
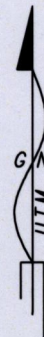

Heirs of Analine Joachin

A - EP#7 : 103° 55' 0.86

⊕EP : Electricity Pole

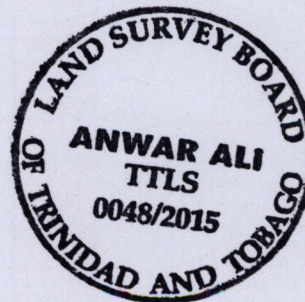

Note :

Coordinates obtained by
hand held G.P.S. (+/-5.0m.)
For Identification only

SCALE 1:500

Distances are in metres

○ Denotes Iron put except where otherwise stated
 Bearings are U.T.M. Grid based on Solar Observations
 PLAN of 2 Parcels of land coloured pink in the Ward of Guayaguayare
 Containing together nine hundred point nine square metres
 Surveyed by me, with due authority, on 15th May 2015 at the request of Michael Headley
 Certified Correct in accordance with Regulation 25 (1) of the Land Surveyors' Regulations 1998,

Checked by *[Signature]*

Entered on Trinidad & Tobago Land Surveyor. 25th May 2015.

PATH = ADA004 D:/M.HEADLEY/ST.ANNS ROAD MAYARO DWG.

