

U.P.R.N No.....

R.D. 4140 of 1958

1622

Cadastral Sheet H.10.E. 66B 2/b

155

Ward of Guayaguayare

County of Mayaro

Process ID# 109373

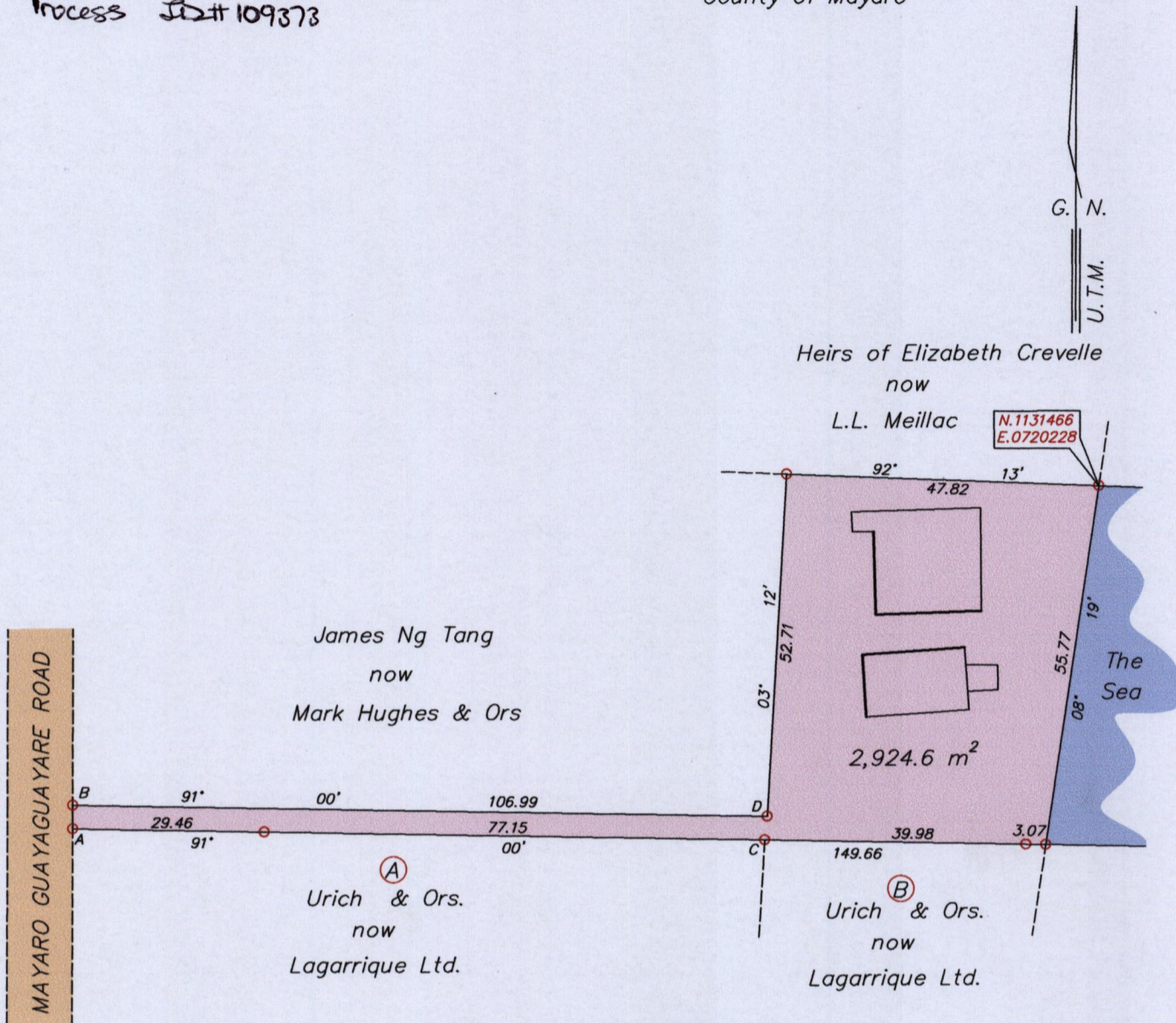

A-B	00° 04'	3.66
C-D	06° 00'	3.67

See Bk.1113 Fol.102

Co-ordinates are based on Handheld G.P.S

Naparima B.W.I (-/+ 5.00m)

○ Denotes Iron put except where otherwise stated

Bearings are U.T.M. Grid based on Solar Observations

Note : To obtain Cassini bearings add 18 minutes

Plan of a parcel of land coloured pink in the Ward of Guayaguayare

Containing Two thousand nine hundred and twenty four point six square metres

Prepared by me, with due authority, in May 2015 at the request of Rishi Harditsingh

In accordance with Regulation 25 (1) of the Land Surveyors' Regulations 1998.

I certify that this plan is a true representation of a plan of surveys done by Harvey Ramrekha in June 2003 & myself in September 1995

*Hugo Somarsingh*  
 \_\_\_\_\_

Entered on.....

Trinidad and Tobago Land Surveyor(T.T.L.S) *HS* May 2015

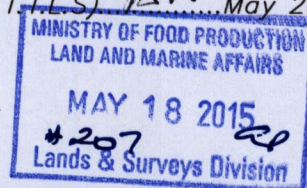

Scale 1/1000

Distances are in Metres