

1332

141

R.P.O Vol. 708 Fol 213
C.T Vol. 4804 Fol 155
Vol. 5139 Fol. 371

Ward of Savana Grande
County of Victoria
Cadastral Sheet G 14 C

64 D
2/a

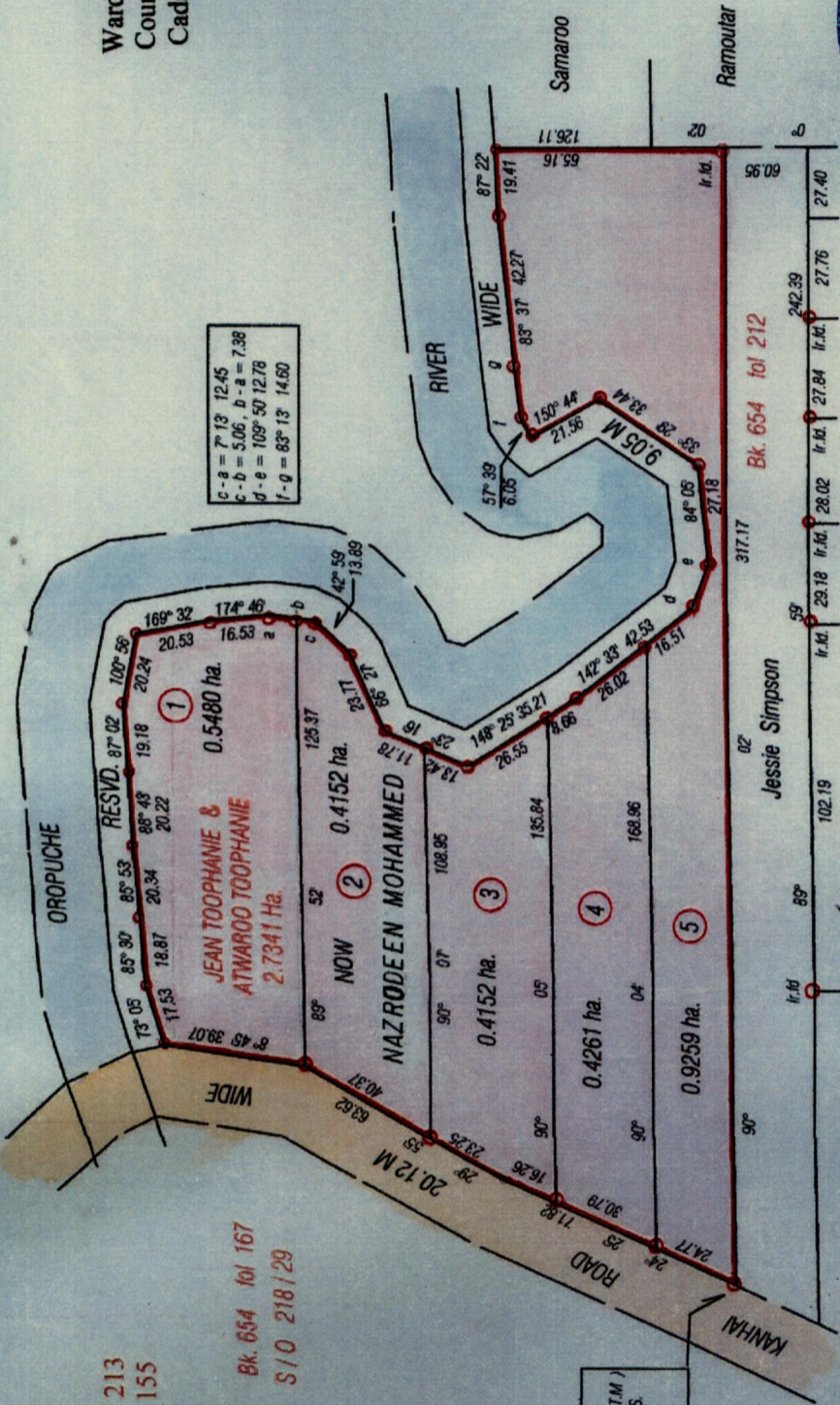

c-a = 7° 13' 12.45
c-b = 5.06, b-a = 7.38
d-e = 109° 50' 12.78
f-g = 83° 13' 14.60

MAGELLAN
W.G.S 84 (U.T.M)
Hand held GPS.
0677946 E
1126777 N

Bk. 654 fol 167
S/O 218/29

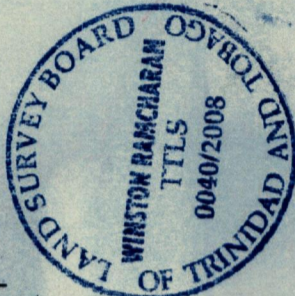

Original Bk. 654:175
Lot 5 Bk. 1652:112

Approved...
Director of Surveys
2008-10-02

Bearings are Cassini Grid based on Solar Obs.
o Denotes iron put except otherwise stated
Note: To obtain compass bearings add/subtract

PLAN of 5 Parcels of land coloured Pink in the Ward of Savana Grande
Containing two point seven three zero four six hectares
Surveyed by me, with due authority, in March 2008
In accordance with Regulation 25 (1) of the Land Surveyors' Regulations 1998 I certify that this plan is correct.

SCALE 1: 2000
Distances are in metres

Checked by...
Entered

Winston Ramcharan
Trinidad and Tobago Land Surveyor
19.02.2008

Original cannot be found.

1000 1000 1000

1000 1000 1000

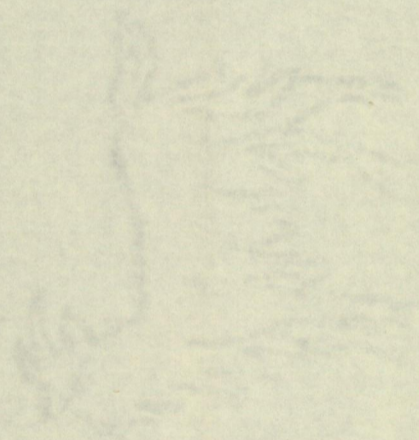

GOETTERKUNDE