

2003-22-2001/16/25
S Reemaul

R.P.O. Vol. 709 Fol. 365
C.T. Vol. Fol.
Vol. 5116 Fol. 407

Ward of Valencia
County of St. Andrew
Cadastral Sheet C.161. & 15E
3/c

STA.	BEARING	DIST.
a-b	88° 10'	116.0
b-c	90° 12'	23.5
c-d	91° 06'	41.0
d-e	90° 50'	54.5
e-f	92° 00'	34.5
d-g	28° 15'	23.0
d-h	196° 45'	42.5

CROWN
NOW
WILLIAMS

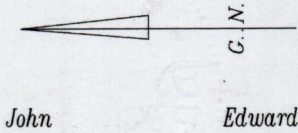
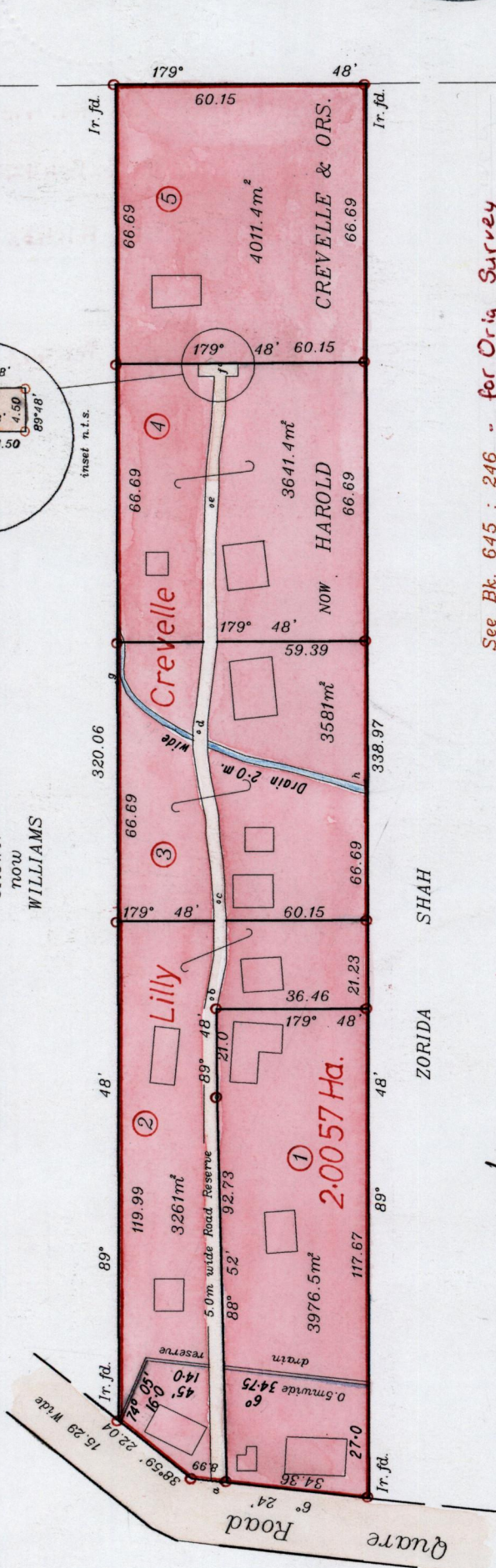

See Bk. 645 : 246 - for Orig Survey

○ Denotes Iron put except otherwise stated

Approved
[Signature]
Director of Surveys
2003-8-6

Note: Bearings are Cassini Grid based on Solar Observations

Scale 1: 1500
Distances are in Metres

PLAN of 5 parcels of land coloured pink in the Ward of Valencia
Containing together Eighteen thousand four hundred and seventy-one point three square metres.
Surveyed by me with due authority in 30th October 2000
In accordance with Reg. 25 (1) of the Land Surveyors' Regulations 1998,
I hereby certify that this Plan is correct,

Checked by *[Signature]* date *7 June* 2001.
Trinidad & Tobago Land Surveyor *[Signature]*

Entered.....

1332

132

13 JUN 2003
Lands and
Surveys
Division

Lot No.	Vol. & C.T.	NAME
1.		
2.	Vol. 5116 Fol. 413	Patricia A. Tarantino
3.	Vol. 5116 Fol. 423	Irene De genest & Cecelia Carol Hazel & Crevelle
4.	Vol. 5116 Fol. 433	Cecelia Crevelle, Keith Crevelle, Sandra Marcano, Lisa Marcano Ganet Crevelle, and Ors.
5.	Vol. 5116 Fol. 443	D'Angelo K. Merritt, Johann Merritt & Monica Look hoy also called Monica Crevelle

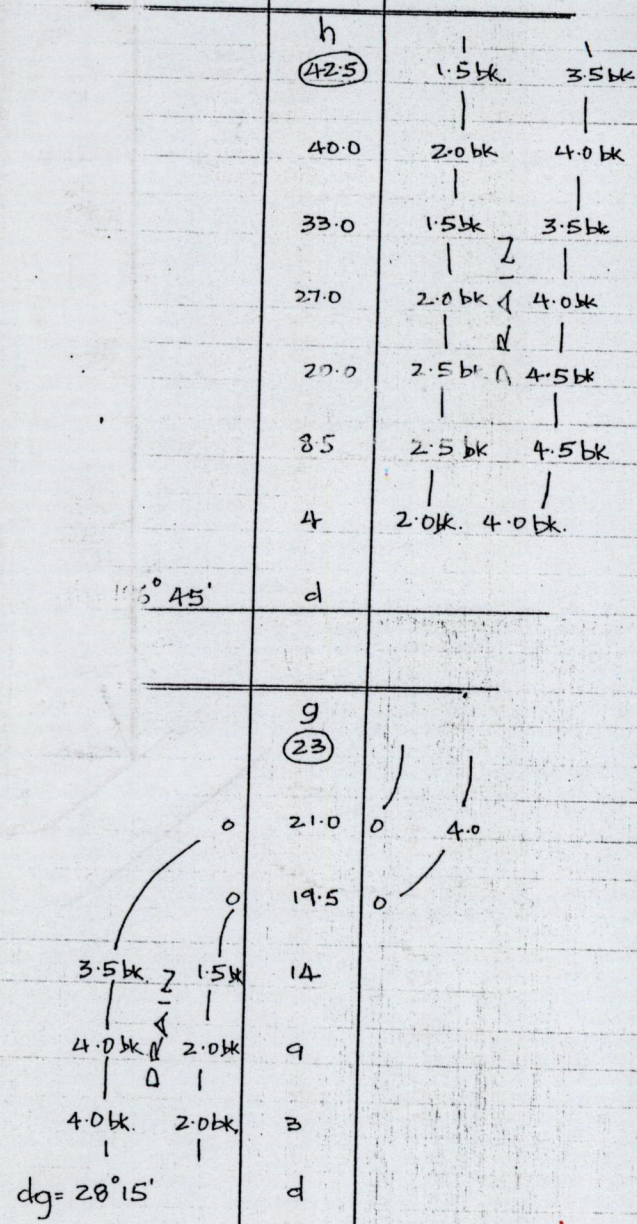
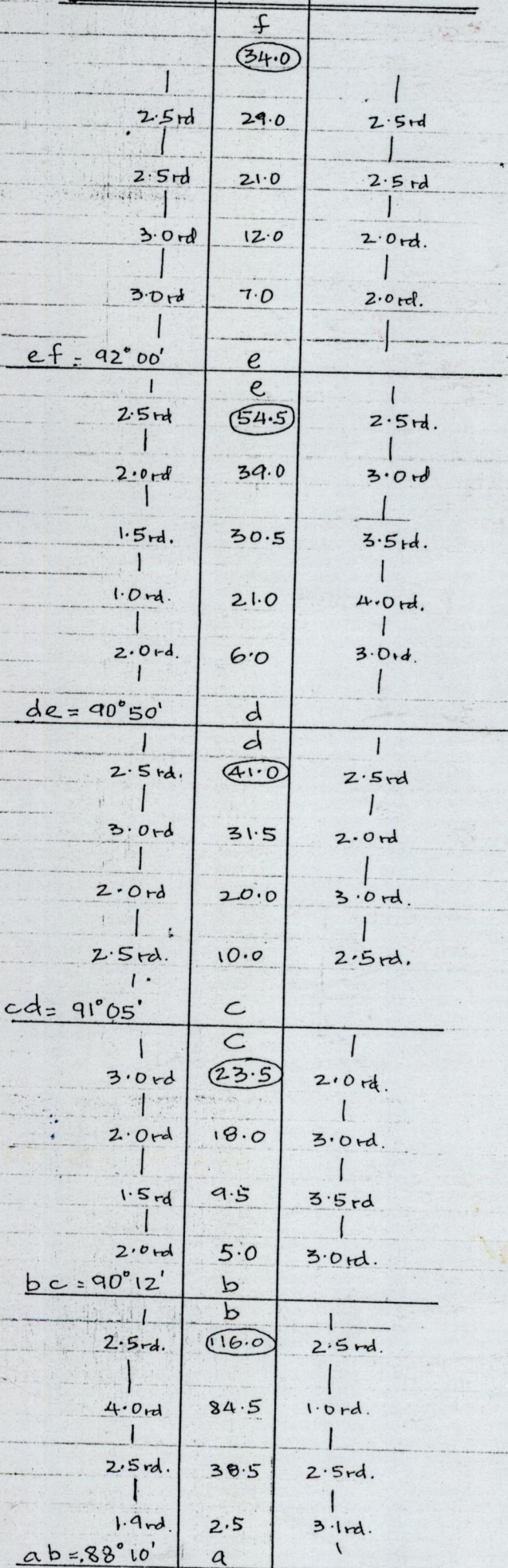

1332 / 1040 / 92