

1332

112

R.P.O. Vol. 524 Fol. 243

C.T. Vol. 4148 Fol. 279

U.P.I.N. No.

Vol. 5090 Fol. 265

Cadastral Sheet 25F & 34C /4/c & 2/a, D.5.I.

Ward of San Rafael

County of St. George

"BOODHOO TRACE OFF BRAZIL LOME TRACE, BRAZIL"

Vide
Bk 292:69
Bk 1249:320

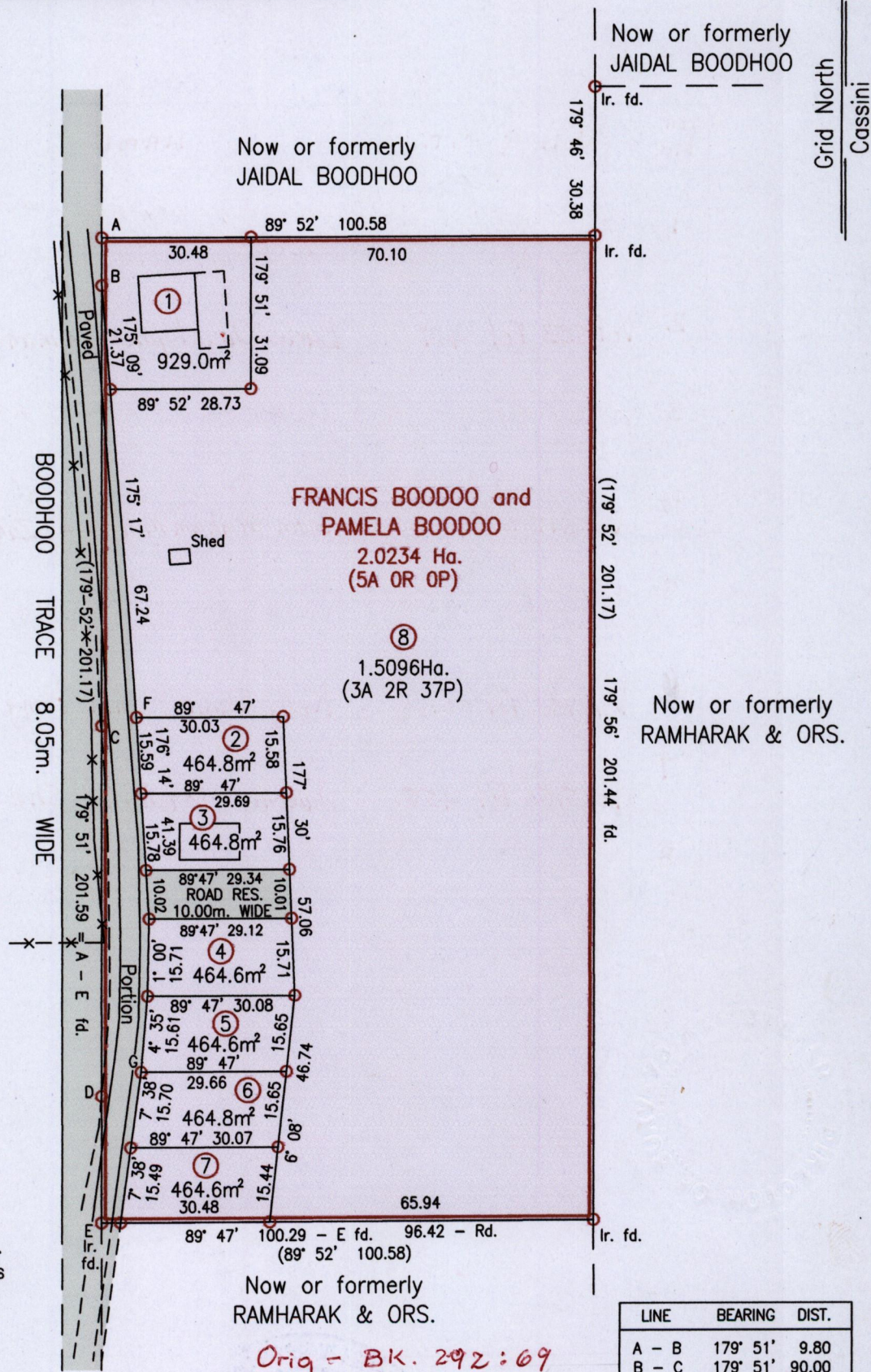

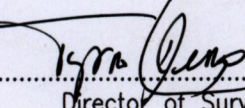
Approved 
 Director of Surveys
 2008.12.08

E	688565
N	1166859

Reliability Error ± 2.0 m.

Coordinates are WGS84, UTM Zone 20 based on Garmin GPSmap 60CSx Handheld GPS Receiver

Bearings are Cassini Grid based on Solar Obs.

○ Denotes Iron Put unless otherwise stated

Plan of 8 Parcels of land coloured pink in the Ward of San Rafael Containing together one point eight eight one three hectares Surveyed by me, with due authority, in January 2008

In accordance with Regulation 25(1) of the Land Surveyors' Regulations 1998, I certify that this plan is correct.

Entered on

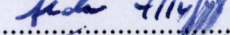
Checked by 



Trinidad & Tobago Land Surveyor 16th October 2008

LINE	BEARING	DIST.
A - B	179° 51'	9.80
B - C	179° 51'	90.00
C - D	179° 51'	75.82
D - E	179° 51'	25.97
C - F	76° 30'	7.30
D - G	58° 28'	9.48

SCALE 1:1250

Distances are in Metres

--- Denotes chain link wire fence

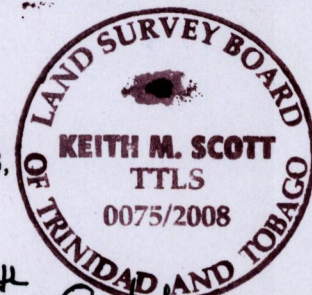

Lot No.	Vol. & C.T.	NAME
1	VOL. 5303 FOL. 435	FRANCIS, PAMELA & TREVOR COLLIN B00D00
2	Vol. 5153 Fol. 417	Earle Christopher Emmanuel Horne
3	ET. VOL. 5408 FOL. 367	MANTAB & DASSIE KHAN
4	Vol. 5153 Fol 43	Kevin Graham Mohamid & Zanobia Samad.
5	Vol. 5231 Fol. 205	Jason Curtis Richards & Tricia Alicia Alexander
6	Vol. 5153 Fol 501.	Kelly Daniel Chin Pang
7	Vol. 5153 Fol 455.	Jamone Joachim Sherwood.
8		

