

1565

22

LAZARE LANDS

Process LD#110535

Ward of Diego Martin

County of St. George

Cadastral Sheet A.14.P. 13D & 23A
1/a

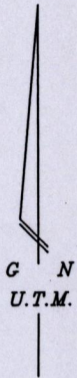
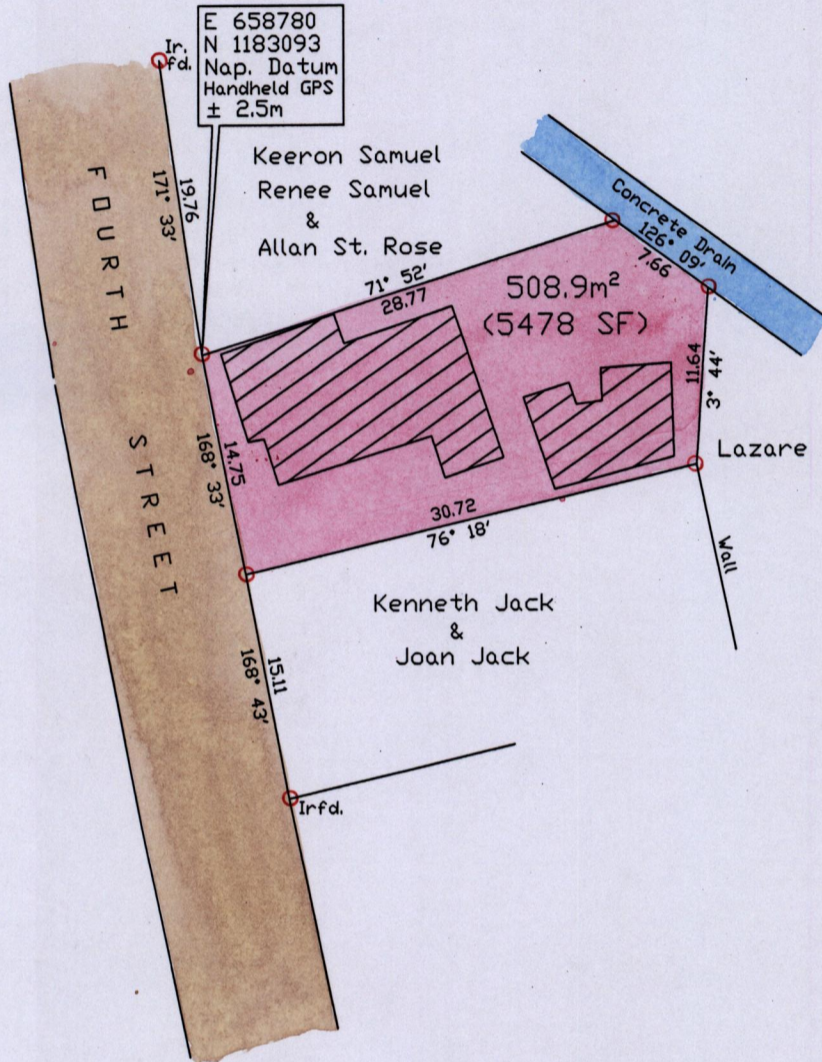

○ denotes iron put except where otherwise indicated
Note: To obtain Cassini Grid add 18 minutes

SCALE 1/500

Distances are in metres

PLAN of a Parcel of land coloured pink in the Ward of Diego Martin
Containing five hundred and eight point nine square metres

Surveyed by me with due authority in June 2015 for Roslyn Solomon
Certified correct in accordance with Regulation 25(1) of the Land Surveyors Regulations 1998

Checked by..... *Michael Boucaud TTLS*

Entered..... Trinidad & Tobago Land Surveyor *30th June* 2015

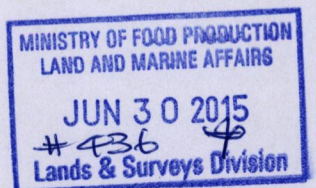
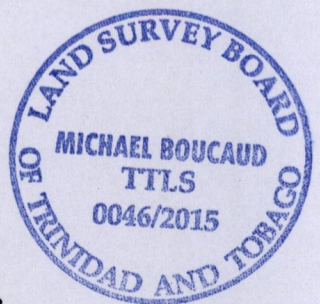

46P.