

Process ID#109994

Ward of Tobago  
Parish of St. John  
Cadastral Sheet I.10.C.

"CHARLOTTEVILLE"

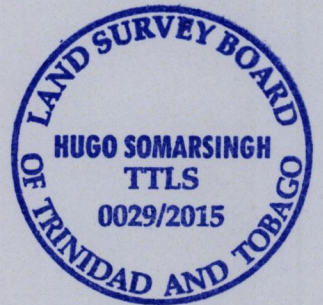
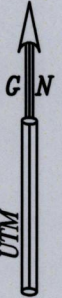
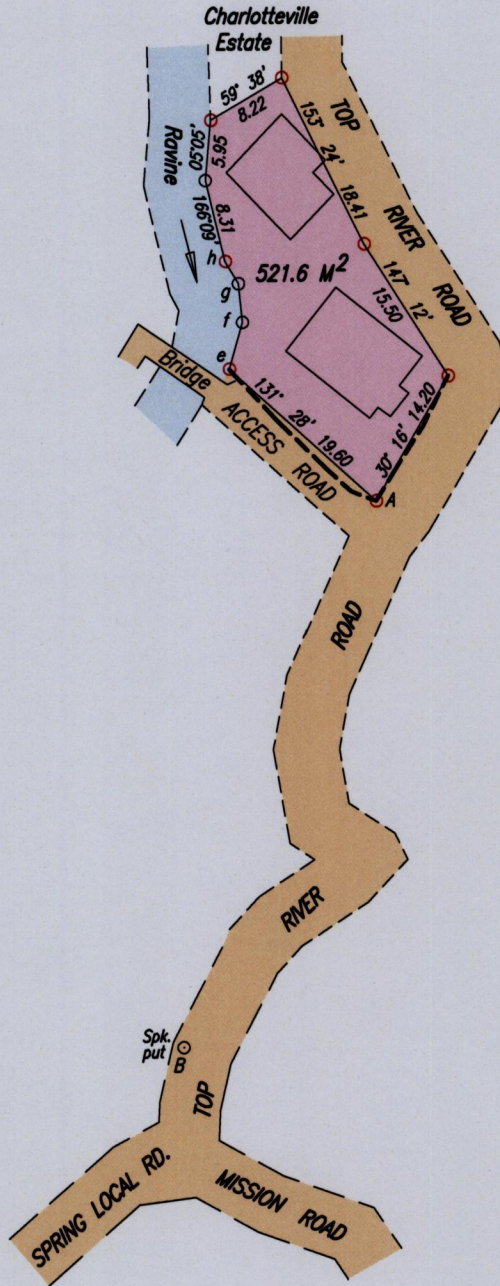

A - B	215° 33'	144.83 (n.t.s.)
e - f	15° 54'	4.81
f - g	353° 54'	3.85
g - h	328° 30'	2.55

Iron A  
767715 mE, 1253032 mN  
U.T.M. 20, Nap. (+/- 3m.)  
G.P.S. (Handheld)

----- Retaining Wall

SCALE 1/750

Distances are in metres

- Denotes no mark put
- Denotes Iron put except otherwise stated

Bearings are UTM Grid based on Solar Observations

To obtain Cassini bearings, add 27 minutes

PLAN of a Parcel of land coloured pink in the Ward of Tobago  
Containing five hundred and twenty one point six square metres

Surveyed by me with due authority, on May 11th, 2015 for Foster Domingo

Certified Correct in accordance with Regulation 25 (1) of The Land Surveyors' Regulations 1998,

Entered on . . . . .

*Hugo Somarsingh*  
 . . . . .  
*9th June* . . . . . 2015

Trinidad & Tobago Land Surveyor (T.T.L.S) . . . . . 2015

